

ARCH. Sherook Attya

Portfolio



ARCH.

Sherook Attya

JUNIOR ARCHITECT

CONTACT:

☎ 01207429637

✉ Sherook.attya@gmail.com

🔗 <https://www.behance.net/sherookattya>

PERSONAL INFORMATION:

Gender: Female.

Address: Tanta ,El Gharbeya ,Egypt.

Date of Birth: January 29th, 2000 (23 years old).

EDUCATION:

Faculty of engineering, Department Of
Architecture, Tanta University, July 2023.

Grade : very good With honors

SKILLS:

- Team work with ability to solve conflicts.
- Good communication skills.
- Quick learner.
- Work under pressure.

LANGUAGES:

Arabic – Mother Tongue.

English – Very Good.

CERTIFICANTS:

Design Summer School 2021

Arab architecture school 2022

BIM TECHNICAL PACKAGE 2023

PROFILE:

A passionate architect with a focus on creating spaces that can increase human well-being. I believe architecture is about problem solving and structural thinking, rather than just a good eye-catching outlook.

I believe that spaces have remarkable marks in our perception of the world and architects have a power to make it better.

GRADUATION PROJECT :

HERITAGE HANDICRAFT RIVIVAL CENTER IN WADY EL NATRON

Grade : Excellent

The project aim to provide a place to teach handicrafts for all ages, providing job opportunities for distinguished graduates, and displaying the products for sale in stores. In addition to the fact that the project can attract tourists to the region to see the handicrafts products and the process of making them .

INTERNSHIPS :

ELAF COMPANY for Engineering services

Tanta (Sep. 2022)

Mohamed El Tantawy Engineering Consultation company

Mansoura (Sep. 2021)

COURSES :

- AUTOCAD FOR ARCHITECTE.
- BIM TECHNICAL PACKAGE – ENG. WALEED YASIN
- 3D MAX COURSE
- ARCHITECTURE PHOTOSHOP

TECHNICAL SKILLS :

- MS OFFICE
- AUTOCAD
- REVIT
- 3DMAX & VRAY FOR RENDERING
- LUMION
- PHOTOSHOP

BEHANCE ACCOUNT :



CONTENTS:

01 DESIGN PROJECTS

- Heritage Handicraft Revival Center (Graduation project)
- Villa design
- Residential Building design

02 WORKING PROJECTS

- Villa working drawings
- Educational Building working drawings
+ QS

03 INTERIOR PROJECTS

- Living room & dinning room
- Living room
- Bedroom
- Kids Bedroom
- kitchen
- Bathroom

04 FURNATURE DESIGN

01-

DESIGN

PROJECTS

HERITAGE HANDICRAFT RIVIVAL CENTER:

IN WADY EL NATRON ,EGYPT



-project Surface: 60000 m²

-Software: AUTOCAD, REVIT, LUMION, PHOTOSHOP

-Year: 2023

The project aim to provide a place to teach handicrafts for all ages, providing job opportunities for distinguished graduates, and displaying the products for sale in stores.

In addition to the fact that the project can attract tourists to the region to see the handicrafts products and the process of making them .

project Consists of: WORKSHOP building ,
Handicraft school ,
Exhibition building ,
Conference center ,
Stores ,
Administrative building ,
Entertainment building.

Sustainability elements:

Openings in the VAULTS provide natural lighting and ventilation.

The VAULTS provides shade on itself, which reduces the temperature inside the building.

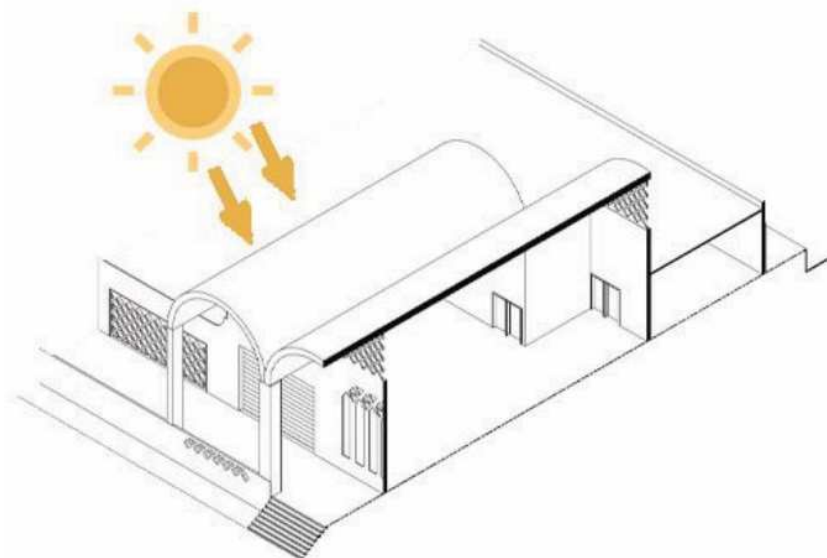

	WORKSHOP	
	SCHOOL	
	EXHIBITION	
	CONFERENCE	
	ADMINISTRATIVE	
	STORES	
	ENTERTAINMENT	
MAIN ENTRANCE		
SUB- ENTRANCE		
VIP- ENTRANCE		
SURFACE ENTRANCE		

Wood coverings were used over the important elements of the project in order to reduce solar radiation falling on the roof of the buildings and create shadows on it, which reduces the temperature inside the building.







RESIDENTIAL:

VILLA

(IN NORTH-COAST ,EGYPT)

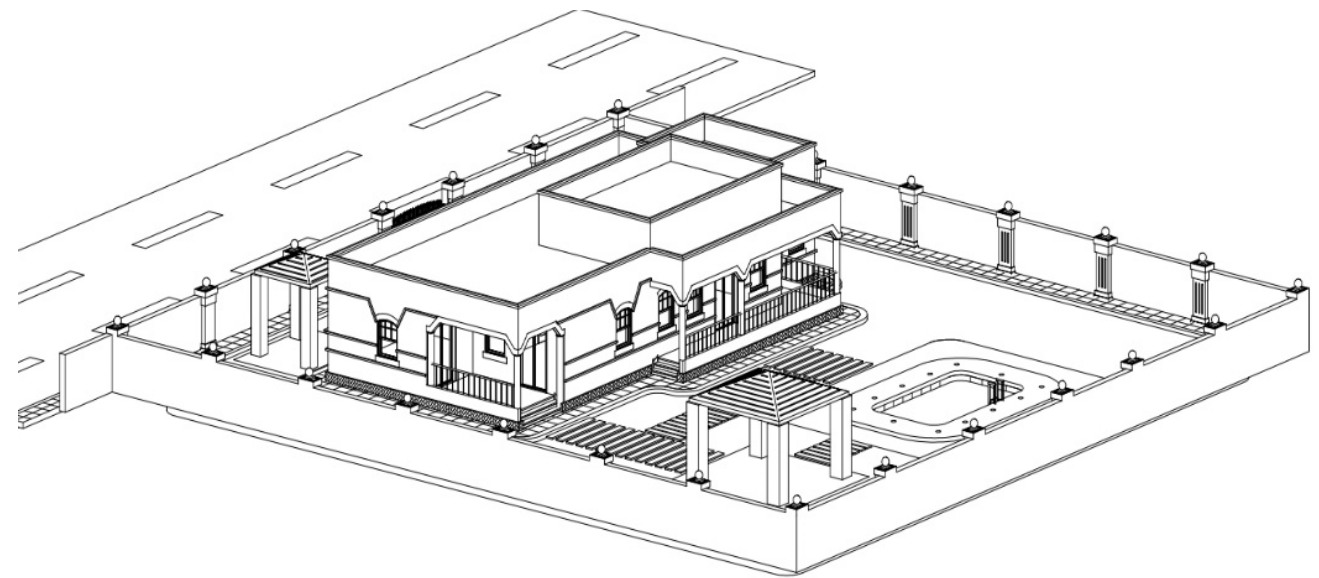
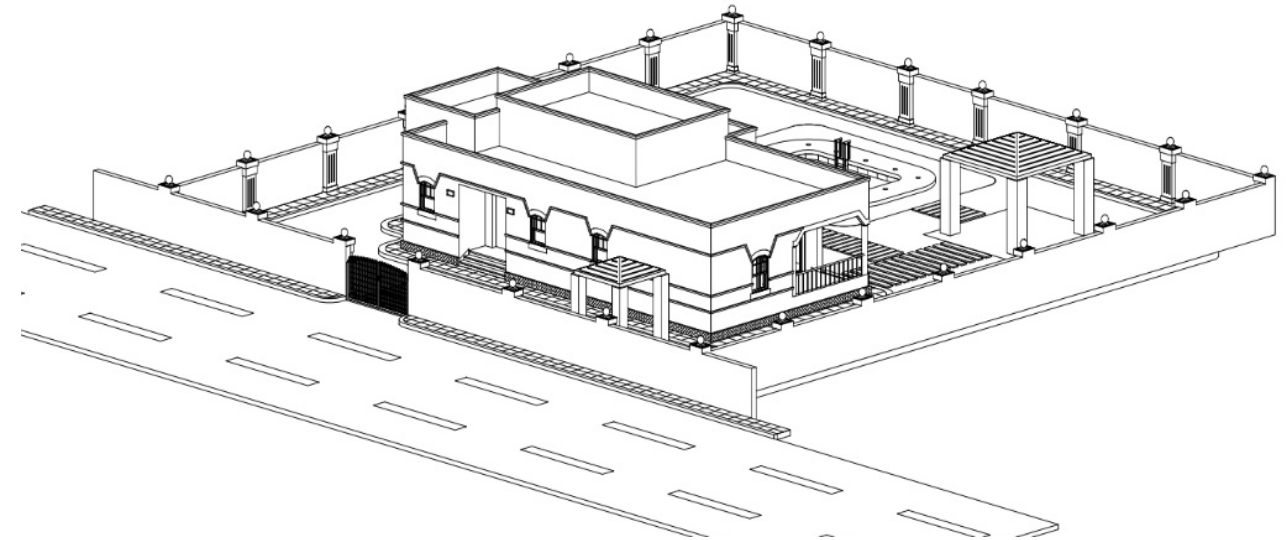
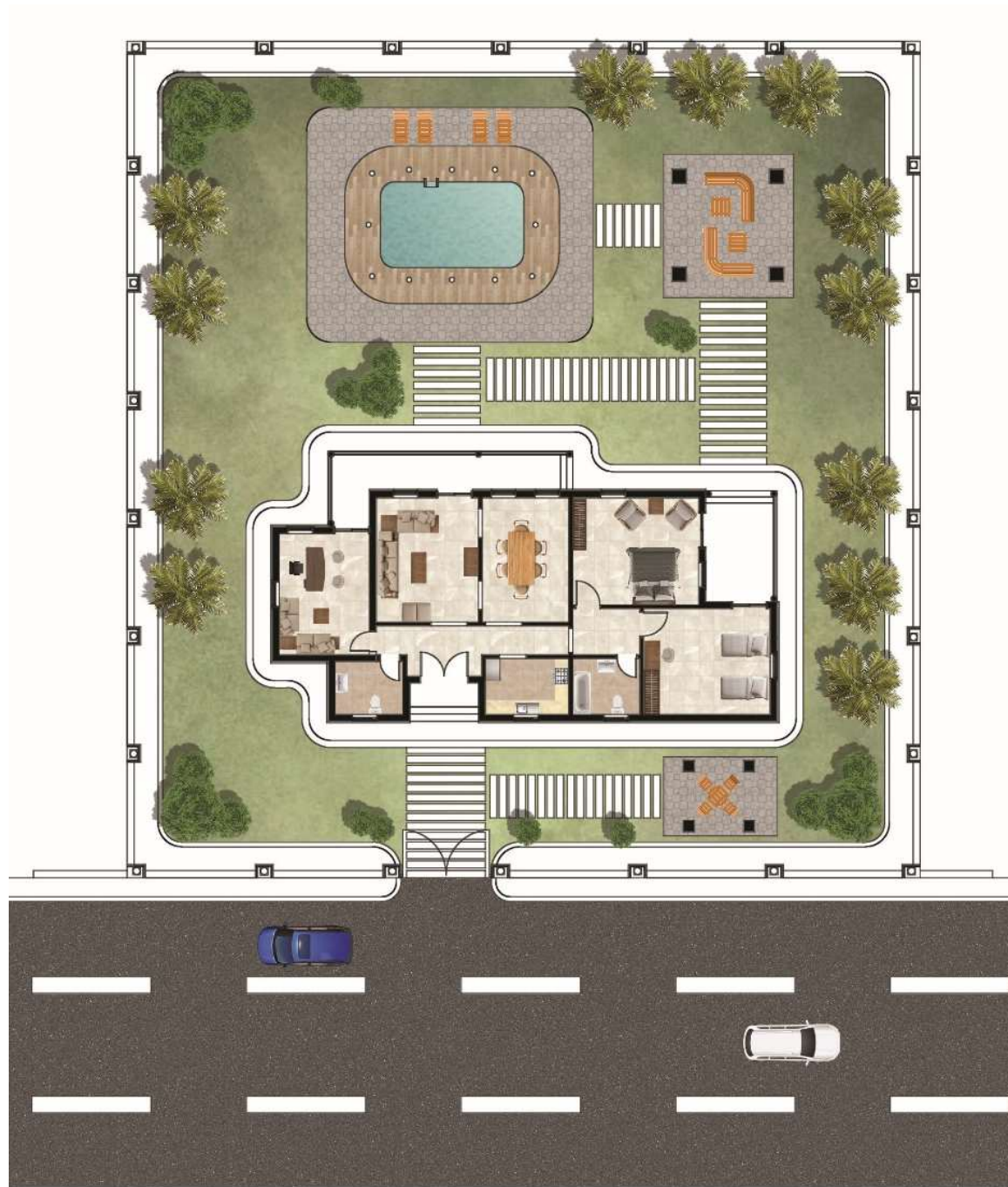

- project Surface: 750 m²
- Software: AUTOCAD, REVIT, PHOTOSHOP
- Year: 2022

RESIDENTAL BUILDING

(IN EGYPT)

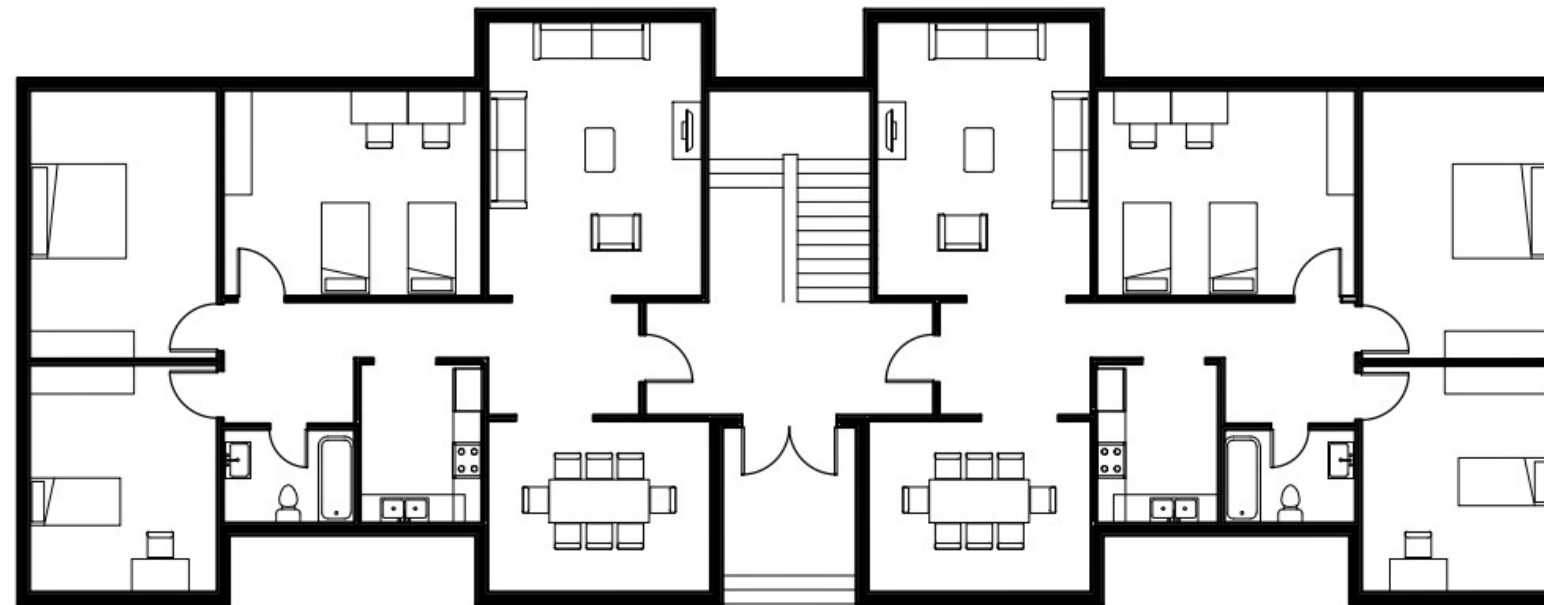

Ground Floor

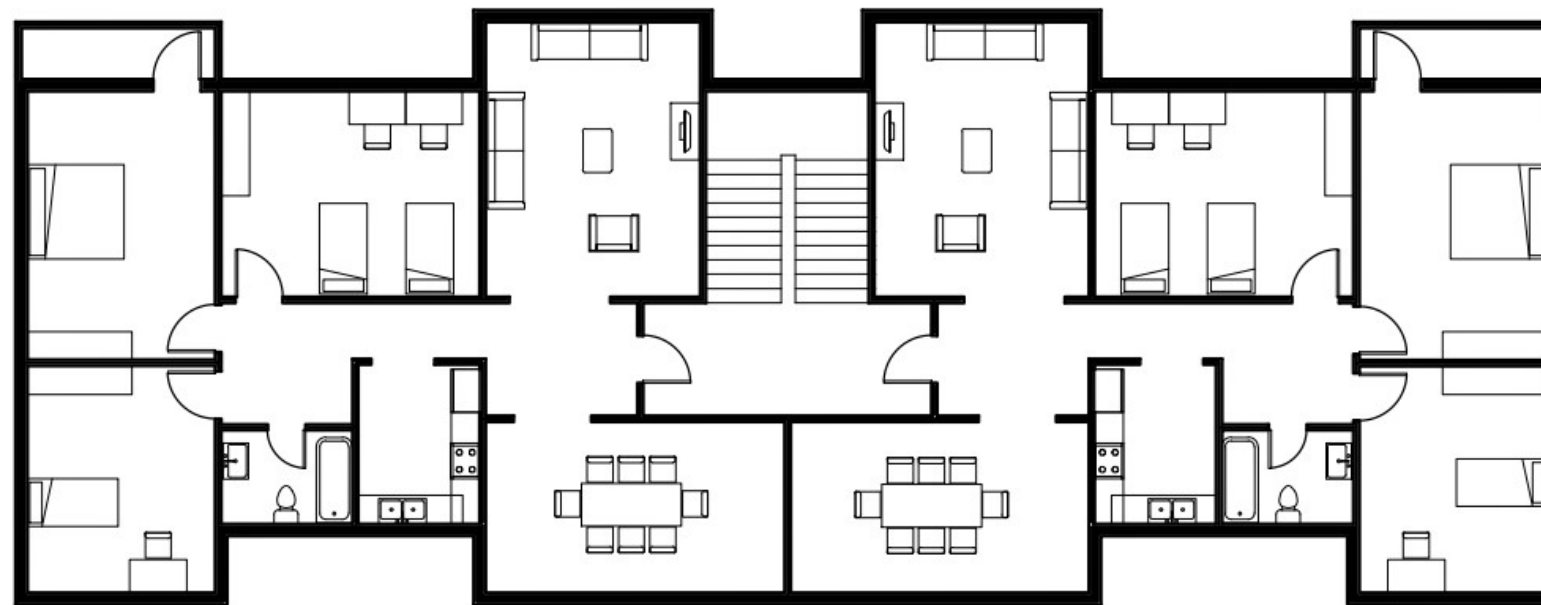

First Floor

- project Surface: 200 m²
- Software: AUTOCAD, REVIT
- Year: 2023

02-

WORKING

PROJECTS

VILLA :

Luxury modern
two villas
design.



1 (3D)



Project
Revit basics _ Task 03
<Contact No.>

Architect
Sherook Attya
<Contact No.> PH. 01207429637

Client
Owner
PH.

Drg. Title
3D_Render



Date
08/17/23
Scale
Drg. No. A101

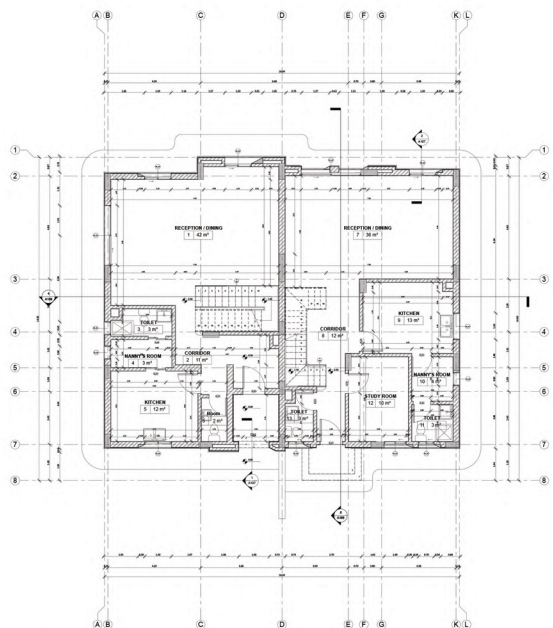

1 01 ground
1 : 50



Room Legend
CORRIDOR
KITCHEN
BATHROOM
RECEPTION / DINING
Room
STUDY ROOM
TOILET

2 Design_ 01 ground
1 : 50

Project
Revit basics _ Task 03
<Contact No.>

Architect
Sherook Attya
<Contact No.> PH. 01207429637

Client
Owner
PH.

Drg. Title
ground plan



Date
08/14/23
Scale
1 : 50
Drg. No. A102

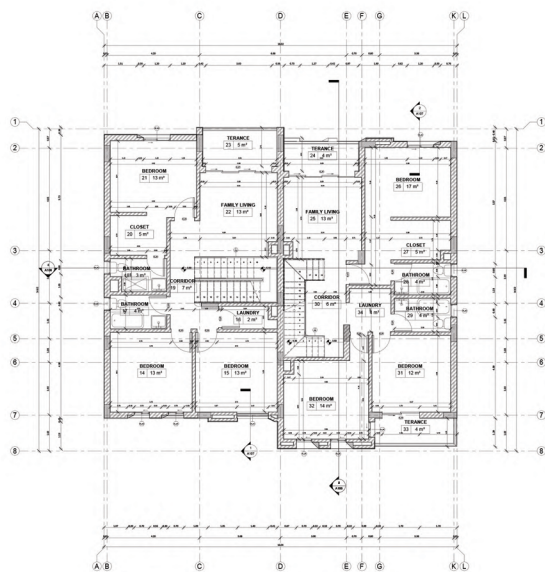

1 02 first
1 : 50



Room Legend
BATHROOM
BEDROOM
CLOSET
CORRIDOR
FAMILY LIVING
LAUNDRY
TERACE

2 Design_ 02 first
1 : 50

Project
Revit basics _ Task 03
<Contact No.>

Architect
Sherook Attya
<Contact No.> PH. 01207429637

Client
Owner
PH.

Drg. Title
first plan



Date
11/11/23
Scale
1 : 50
Drg. No. A103



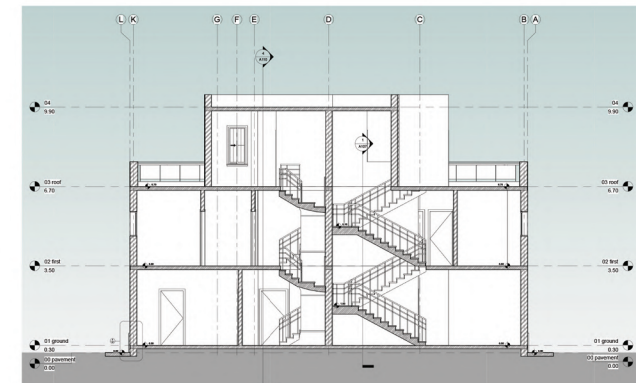

1 Section 1
1:50

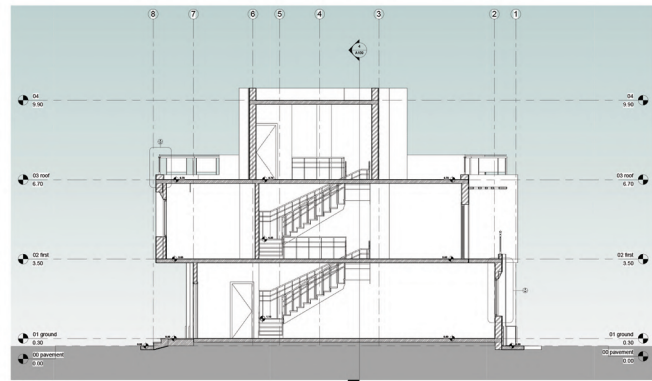

2 Section 2
1:50

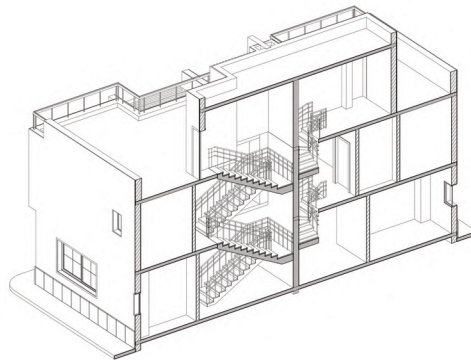

3 3D Section 1
1:50

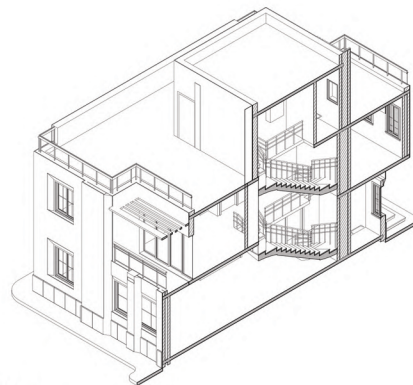

4 3D Section 2
1:50

Project	Architect	Client	Drg. Title	North arrow	Date	08/17/23	
Revit basics _ Task 03	Sherook Attya	Owner	section		Scale	1 : 50	
<Contact No.>	<Contact No.> PH. 01207429637	PH.		Drg. No.	A106		

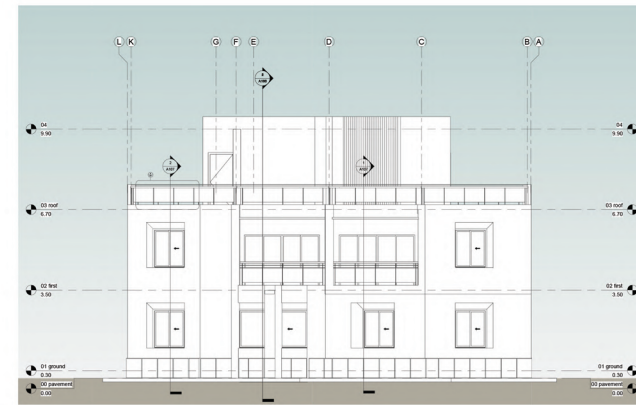

1 North
1:50



2 South
1:50

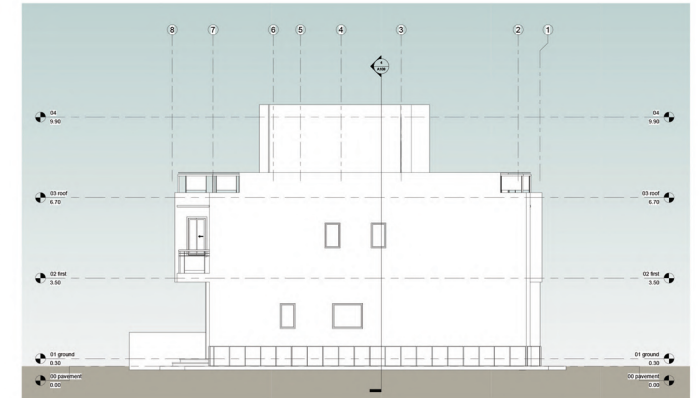

3 East
1:50

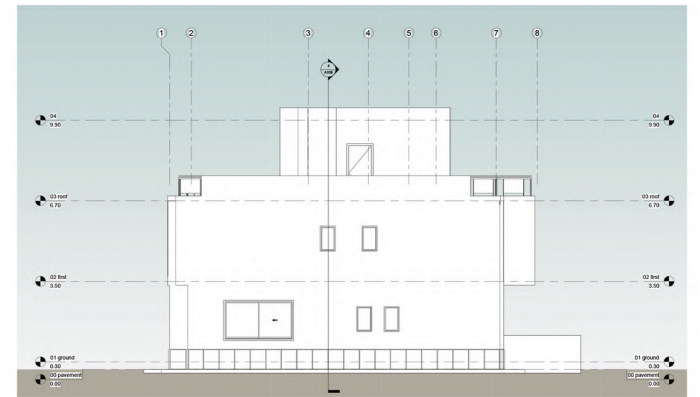

4 West
1:50

Project	Architect	Client	Drg. Title	North arrow	Date	08/17/23	
Revit basics _ Task 03	Sherook Attya	Owner	elevation		Scale	1 : 50	
<Contact No.>	<Contact No.>	PH. 01207429637	PH.		Drg. No.	A105	

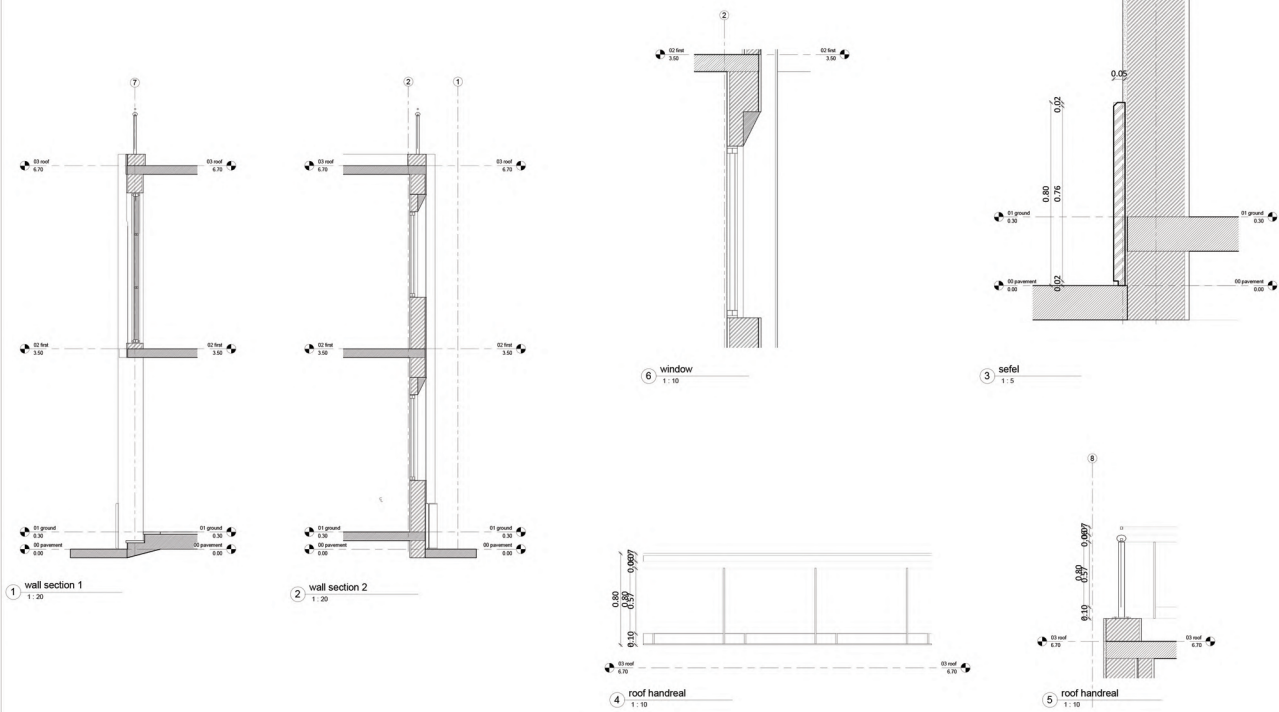

Project
Revit basics _ Task 03
<Contact No.>

Architect
Sherook Attya
<Contact No.> PH. 01207429637

Client
Owner
PH.

Drg. Title
wall section

North arrow
N

Date
08/17/23
Scale
As indicated
Drg. No.
A107

SA
ARCHITECTURE DESIGNS

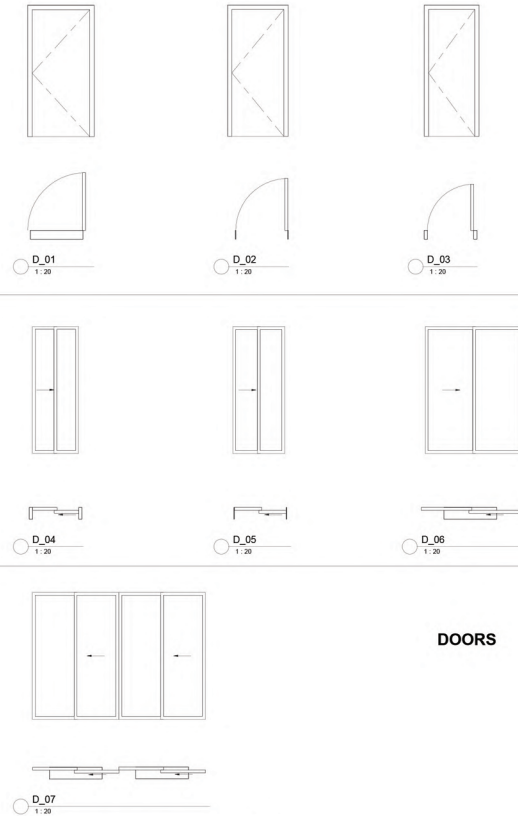

Project
Revit basics _ Task 03
<Contact No.>

Architect
Sherook Attya
<Contact No.> PH. 01207429637

Client
Owner
PH.

Drg. Title
doors and windows

North arrow
N

Date
08/17/23
Scale
1 : 20
Drg. No.
A108

SA
ARCHITECTURE DESIGNS

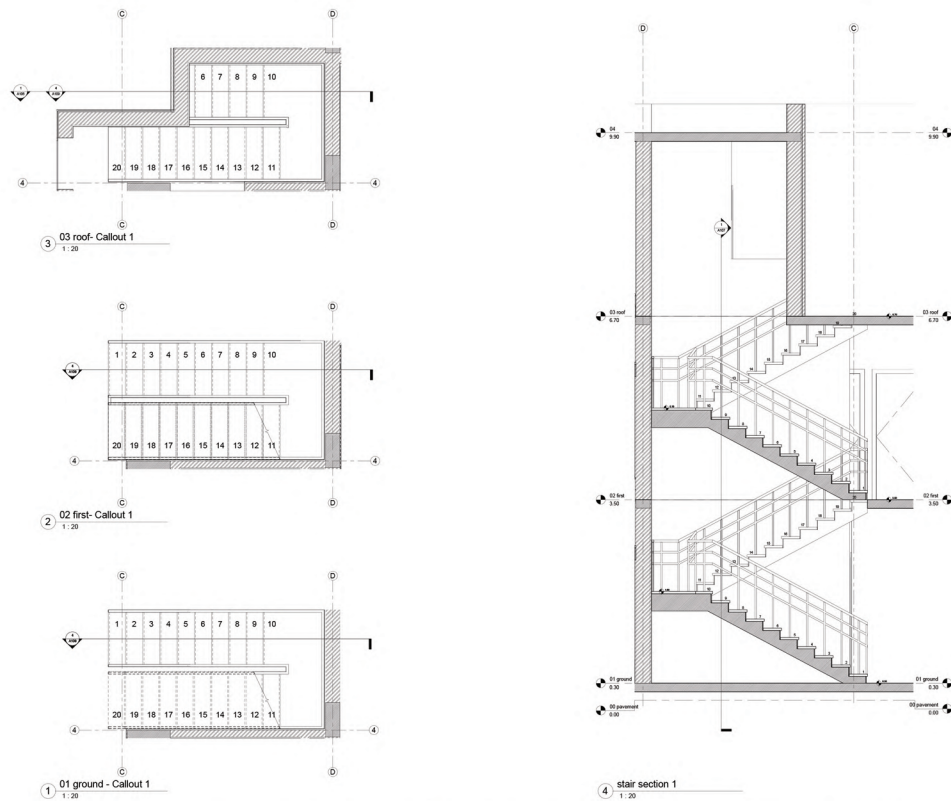

Project
Revit basics _ Task 03
<Contact No.>

Architect
Sherook Attya
<Contact No.> PH. 01207429637

Client
Owner
PH.

Drg. Title
stairs-01

North arrow
N

Date
08/17/23
Scale
1 : 20
Drg. No.
A109

SA
ARCHITECTURE DESIGNS

Wall Schedule			
Base Constraint	Width	Area	Count
Basic Wall: 14cm			
01 ground	0.14	2 m²	1
02 first	0.14	37 m²	11
03 roof	0.14	5 m²	3
Basic Wall: 14cm int			
01 ground	0.16	121 m²	16
02 first	0.16	173 m²	24
03 roof	0.16	28 m²	8
Basic Wall: 29cm			
02 first	0.27	120 m²	15
03 roof	0.27	14 m²	1
Basic Wall: 29cm 3			
03 roof	0.27	91 m²	9
Basic Wall: 29cm int			
01 ground	0.29	38 m²	3
02 first	0.29	45 m²	3
Basic Wall: 29cm roof			
03 roof	0.31	23 m²	3
Basic Wall: wood			
03 roof	0.05	12 m²	3
Walls 3: Walls 1			
		2 m²	1
Grand total		711 m²	

Door Schedule					
dimensions		usage	Comments	Count	Cost
Width	Height				
M_Door-Double-Sliding: 1.7					
1.70	2.20	terrace		1	0.00
M_Door-Double-Sliding: 3 m					
1.80	2.20	terrace		4	0.00
M_Door-Double-Sliding: 80					
0.80	2.20	toilet		1	0.00
M_Door-Double-Sliding: 90					
0.90	2.20	nanny's room		1	0.00
M_Single-Flush: 80					
0.80	2.20	toilet		12	0.00
M_Single-Flush: 90					
0.90	2.20	bedroom		10	0.00
M_Single-Flush: 100					
1.00	2.20	entrance		2	0.00
Grand total				31	0.00

Window Schedule				
dimensions		Comments	Count	Cost
Width	Height			
Sill	Height			
M_Fixed: 60				
0.60	1.00	1.20	9	0.00
M_Fixed: 120				
1.20	1.00	1.20	1	0.00
M_Window-Sliding-Double: 70				
0.70	1.50	0.90	9	0.00
M_Window-Sliding-Double: 100				
1.00	1.50	0.90	1	0.00
M_Window-Sliding-Double: 120				
1.20	1.50	0.90	6	0.00
M_Window-Sliding-Double: 270				
2.70	1.50	0.90	2	0.00
Window-J_Sussman-Church-Round_Top_Mulled_C: As Specified in the Contract Documents				
1.40	2.60	0.10	1	0.00
Grand total			29	0.00

Project
Revit basics _ Task 03
<Contact No.>

Architect
Sherook Attya
<Contact No.> PH. 01207429637

Client
Owner
PH.

Drg. Title
schedules

North arrow
N

Date
08/17/23
Scale
A111
Drg. No.

SA
ARCHITECTURE DESIGNS

EDUCATIONAL BUILDING:

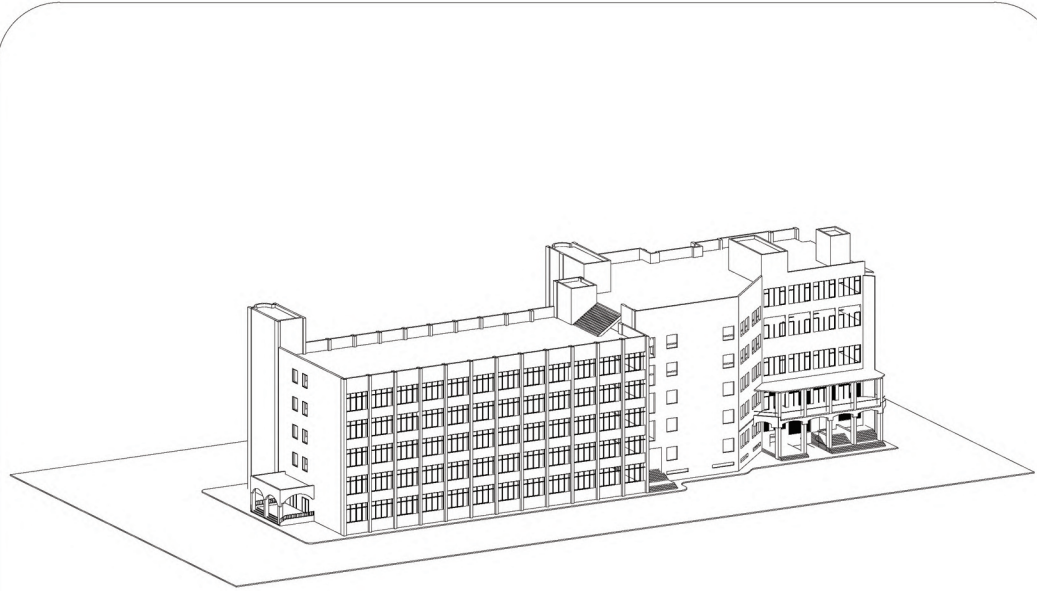

العام الجامعى ٢٠٢٢ / ٢٠٢٣
الفرقة الرابعة
الفصل الدراسى الاول

جامعة طنطا
كلية الهندسة
قسم الهندسة المعمارية



اسم المشروع

اللوحة التنفيذية لمبنى مدنى



مقدم الى
د رانيا الغامرى
د يوسف الخياط

مقدم من
شروق عطية ابراهيم

بيان بلوحات المشروع

م	اسم اللوحة
١	بدون
٢	اللوحة الرئيسية

اولا اللوحات المعمارية :

م	اسم اللوحة
١	الموقع العام
المساقط الافقية	
٢	المسقط الافقى للدور البدروم
٣	المسقط الافقى للدور الارضى
٤	المسقط الافقى للدور المتكرر (الدور الرابع)
٥	المسقط الافقى لدور السطح
الواجهات	
٦	الواجهة الشرقية
٧	الواجهة الغربية
٨	الواجهة الجنوبية

م	اسم اللوحة
القطاعات	
٨	قطاع راسى ١-١
٩	قطاع راسى ٢-٢
١٠	section wall
المكملات	
١١	ارضيات المشروع
١٢	اسقف المشروع
التفاصيل	
١٣	تفاصيل العزل
١٤	تفاصيل فاصل التدد
١٥	تفاصيل السقف المعلق
١٦	تفاصيل تركيب الرخام على الحوائط والواجهات
١٧	لوحة نماذج ابواب والشبابيك
١٨	تفاصيل لوحة الفرش
١٩	تفاصيل الاعمال المعدنية

ثانيا لوحات الصحية :

ص	اسم اللوحة
١	لوحة الصرف والتنفيذية للدور الارضى
٢	لوحة الصرف والتنفيذية للدور المتكررة
٣	لوحة صرف المطر
٤	تفاصيل الحمامات ١
٥	تفاصيل الحمامات ٢

ثالثا لوحات الكهرباء :

ك	اسم اللوحة
١	لوحة الاضاءة للدور البدروم
٢	لوحة الاضاءة للدور الارضى
٣	لوحة الاضاءة للدور المتكررة
٤	لوحة الكهرباء للدور البدروم
٥	لوحة الكهرباء للدور الارضى
٦	لوحة الكهرباء للدور المتكررة

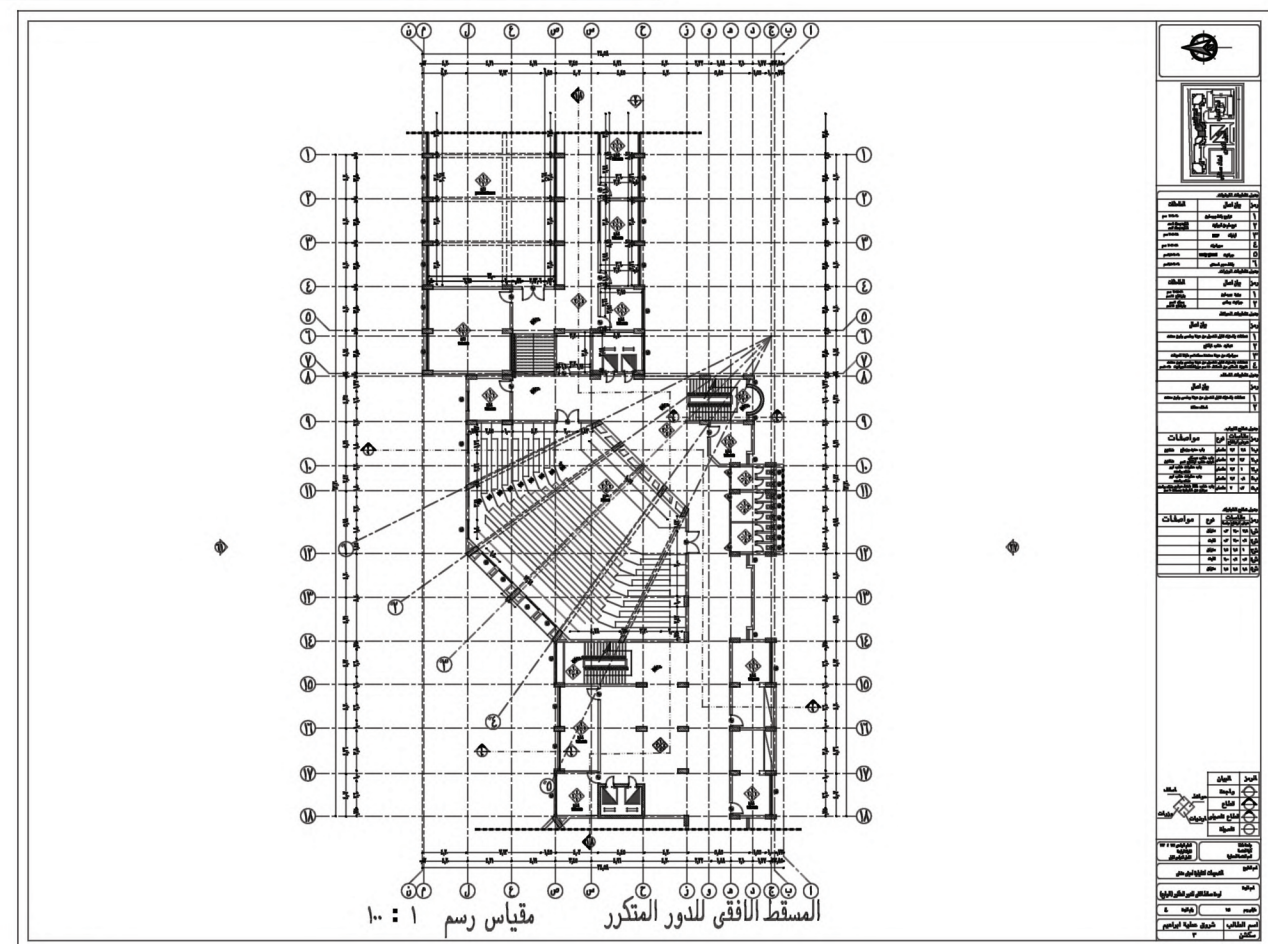
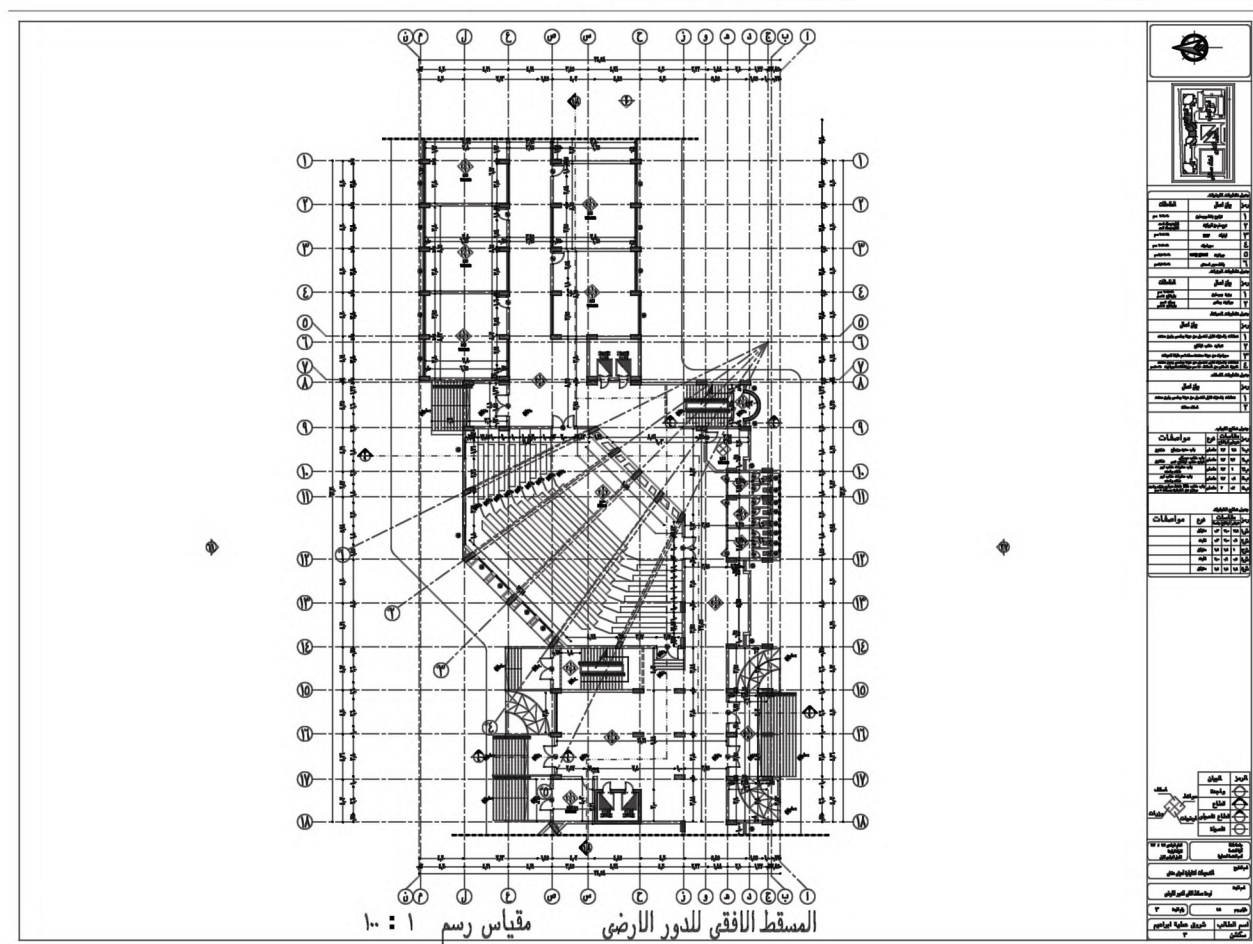
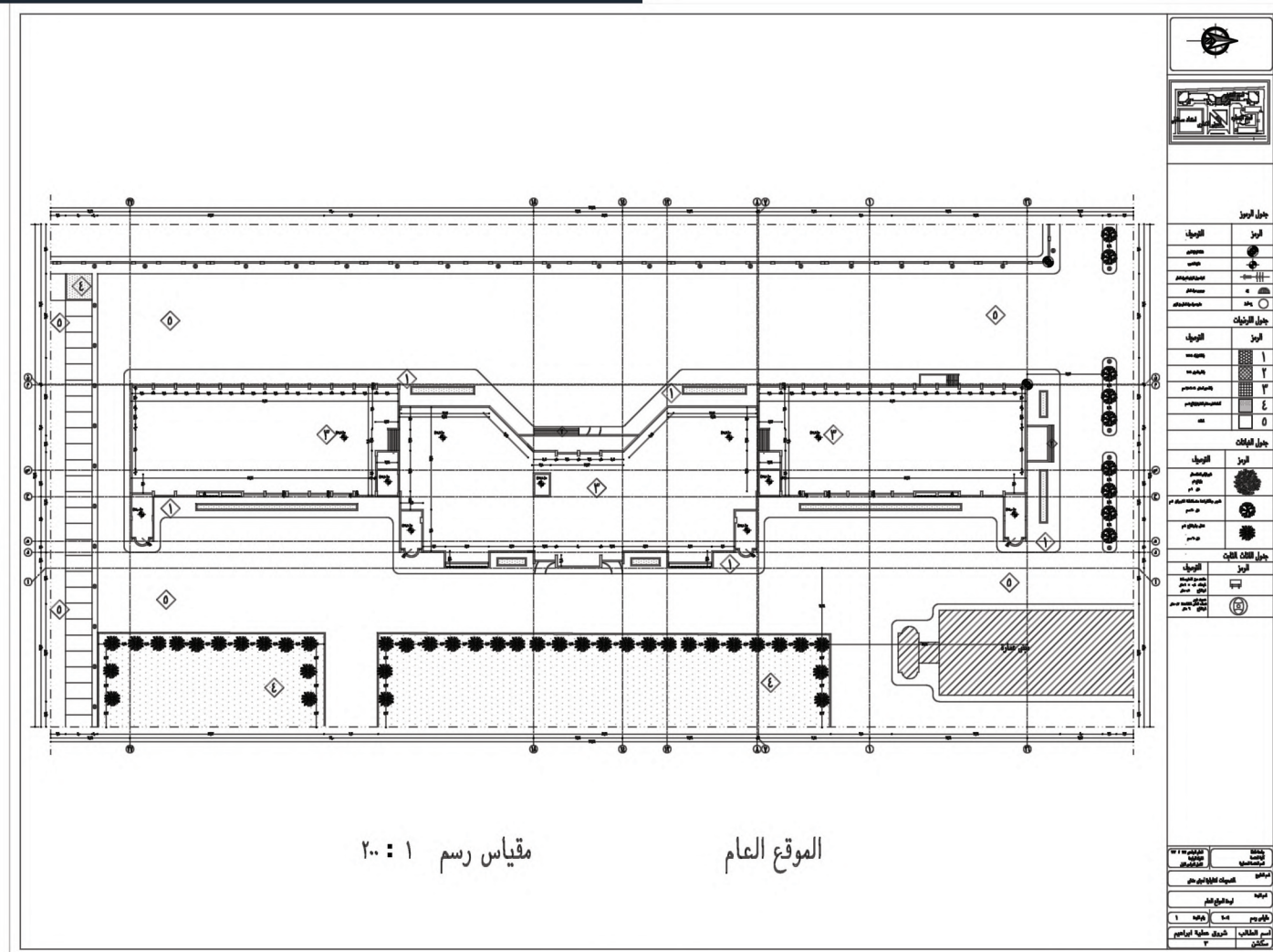

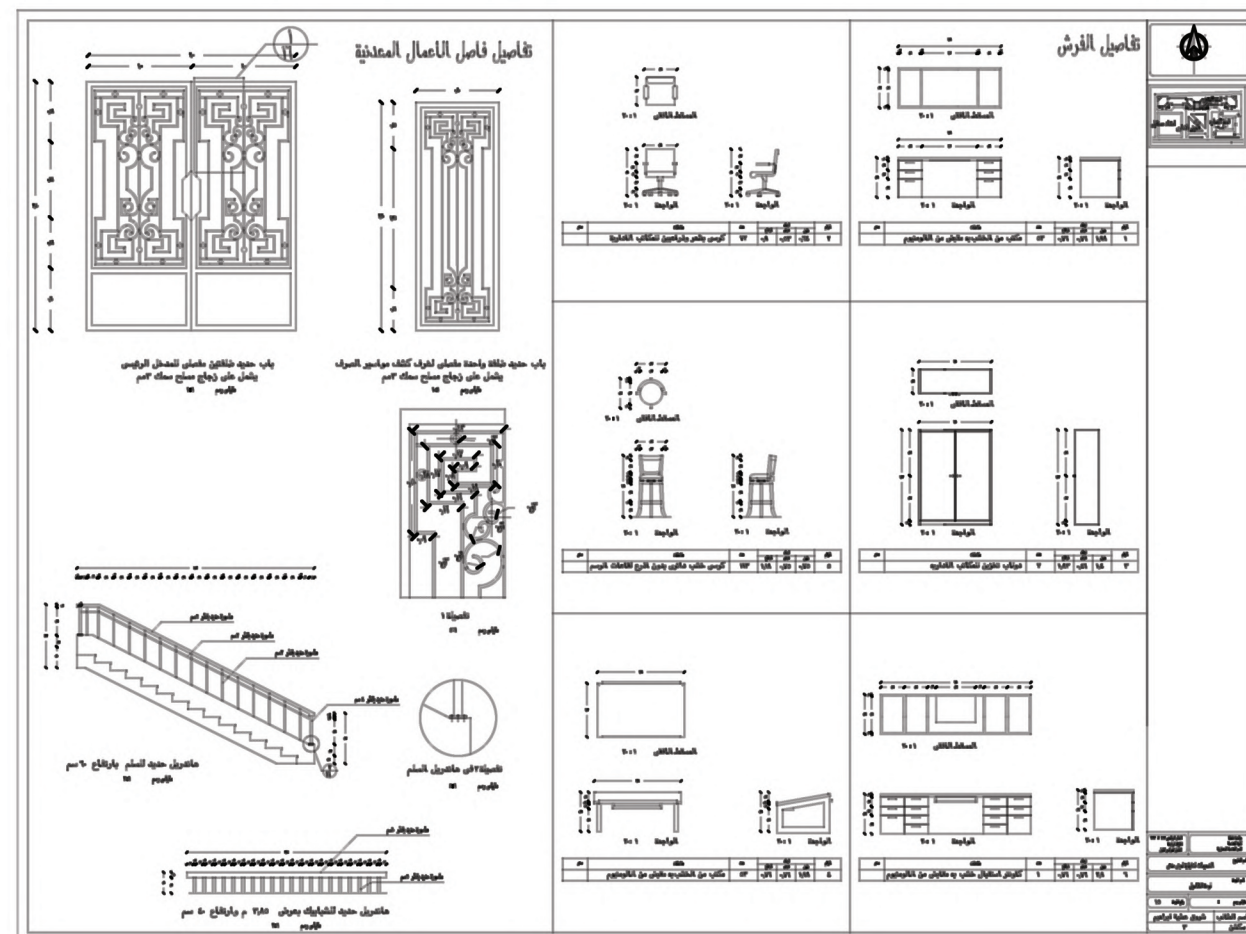
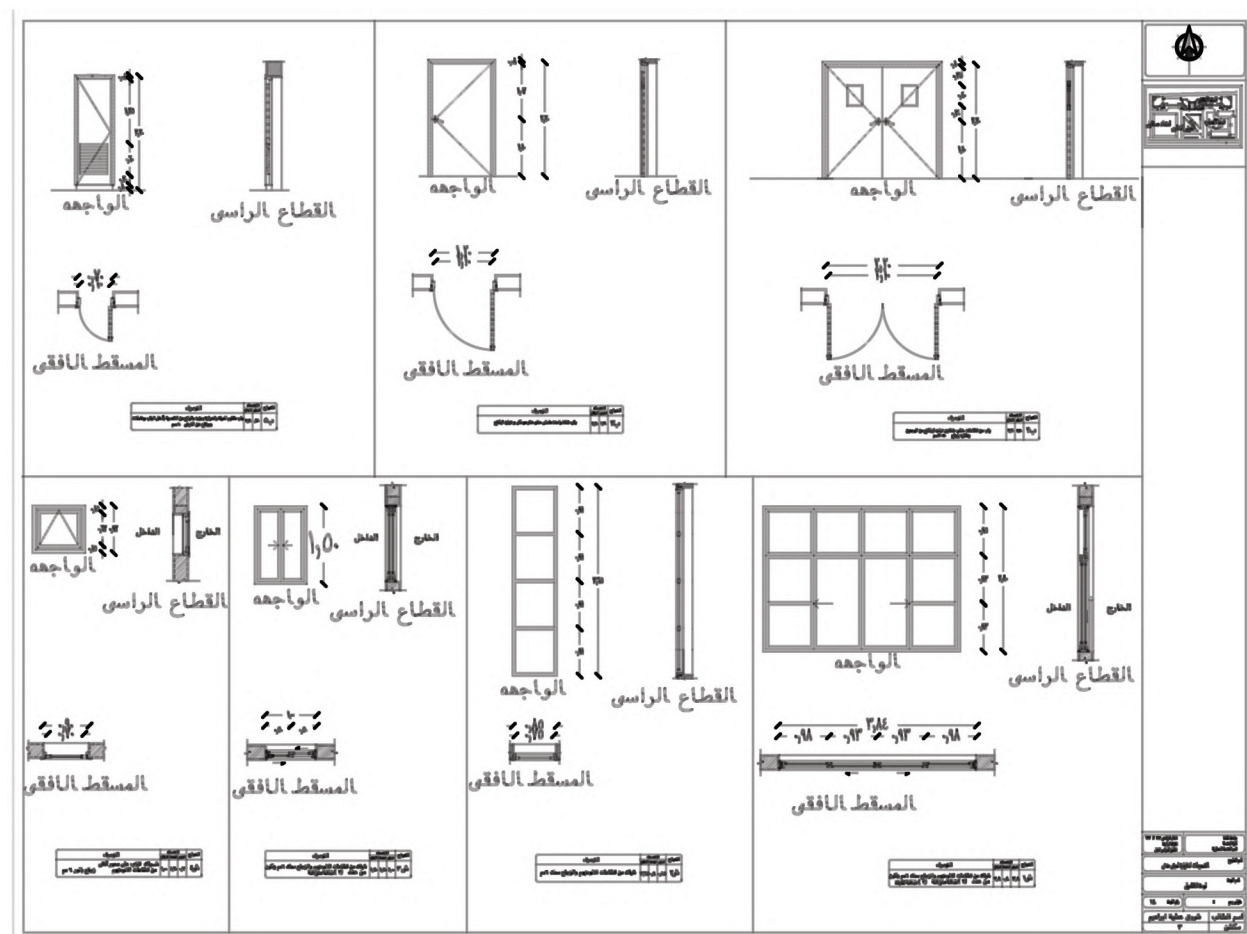
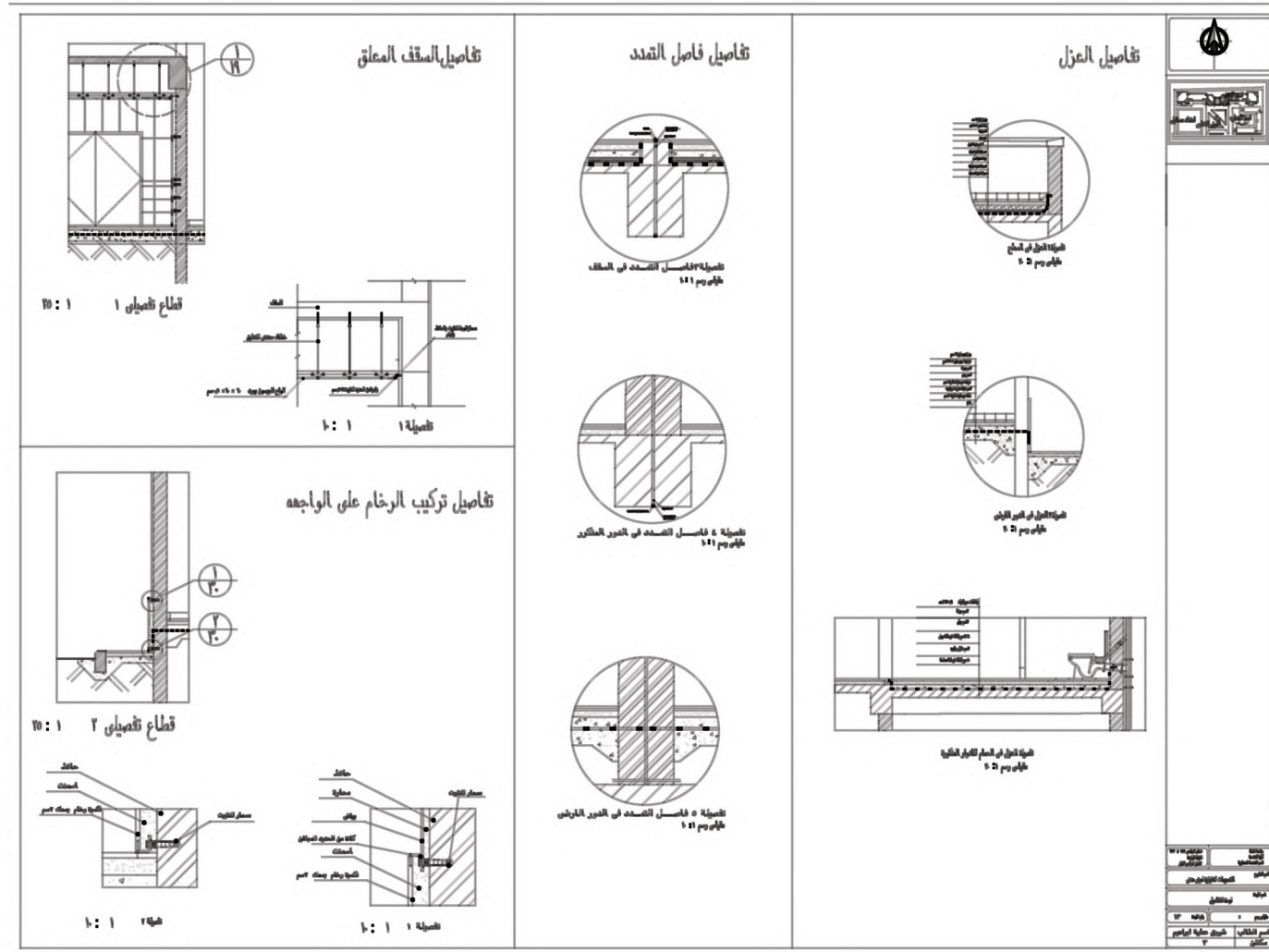
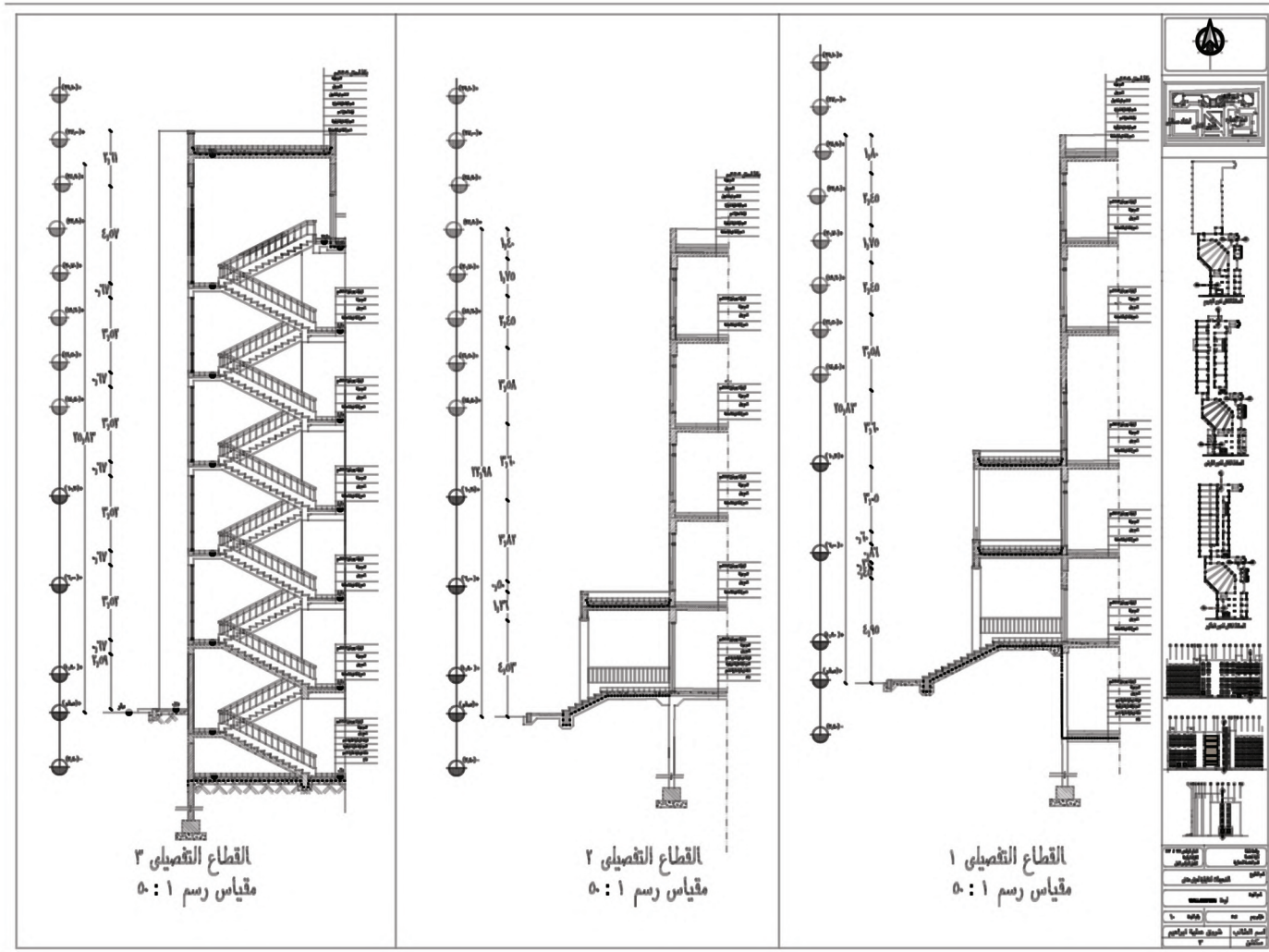

03-

INTERIOR

PROJECTS

LIVING ROOM & DINING ROOM: IN EGYPT

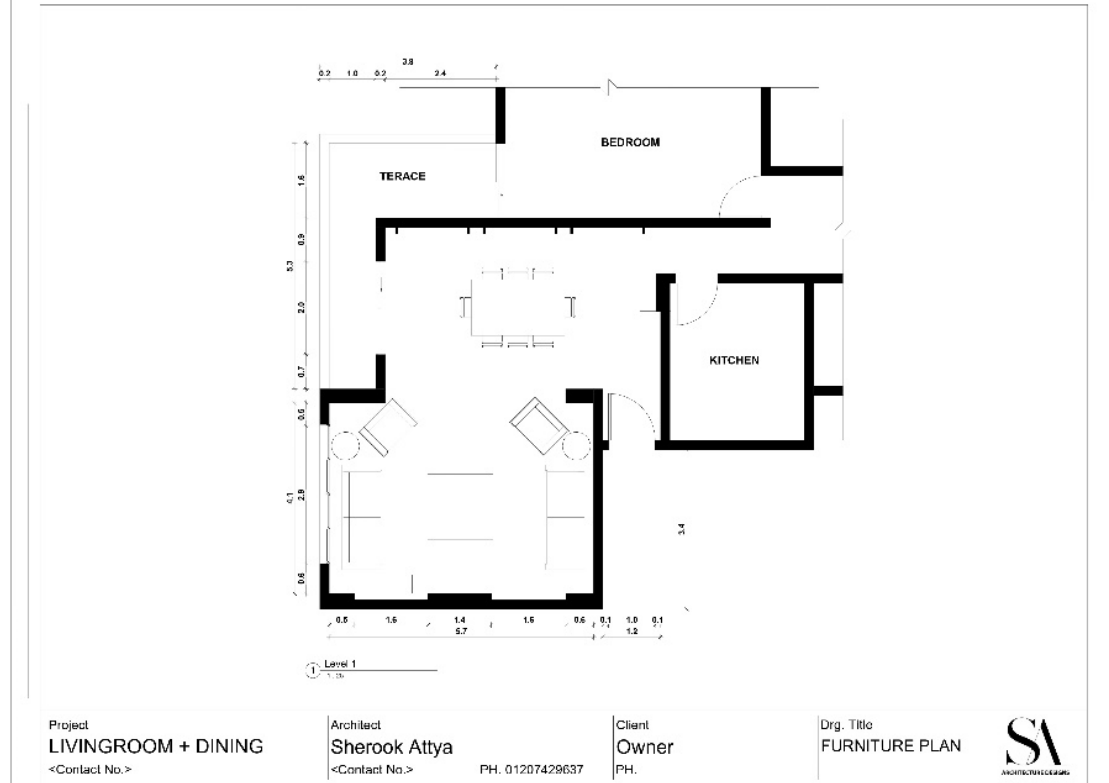

LIVING ROOM: IN EGYPT

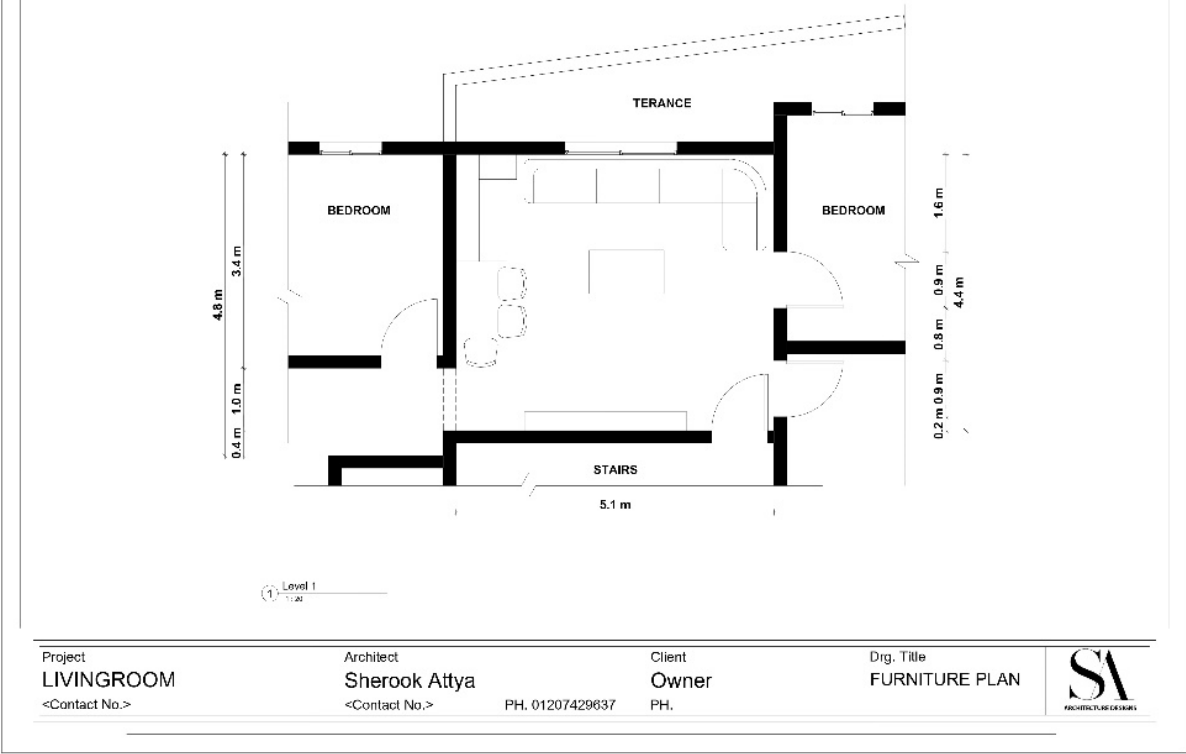

Project LIVINGROOM <Contact No.>	Architect Sherook Attia <Contact No.>	Client Owner PH.	Dir. Title FURNITURE PLAN	SA ARCHITECTURAL DESIGN
---	--	-------------------------------	-------------------------------------	-----------------------------------



BEDROOM: IN EGYPT

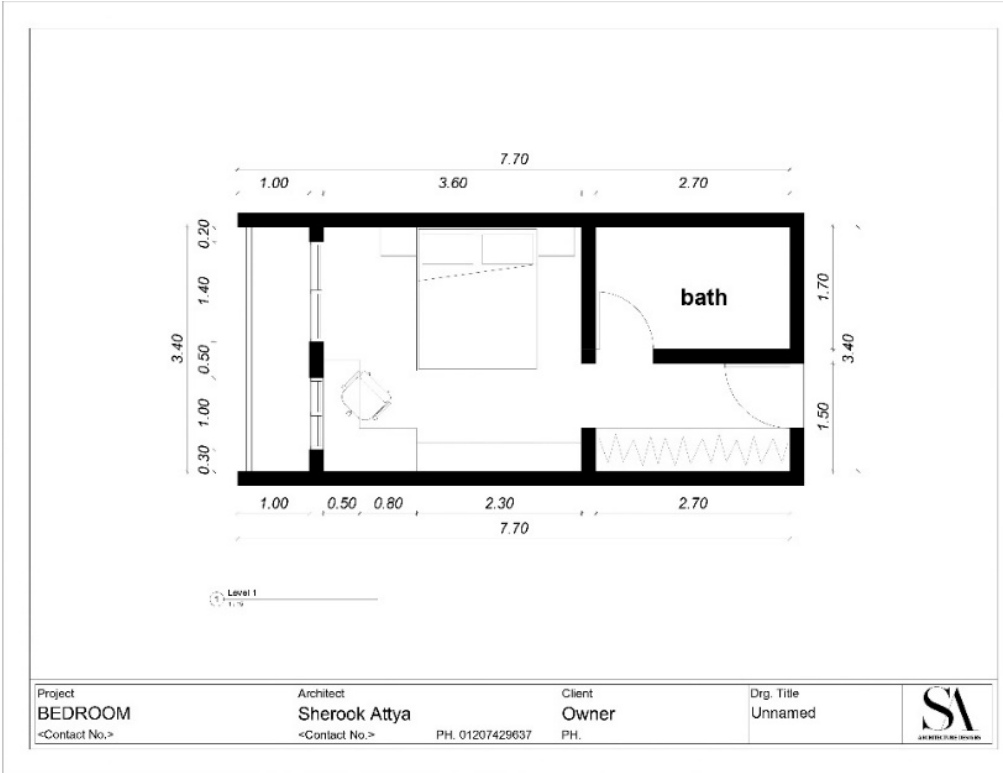

KIDS BEDROOM: IN EGYPT

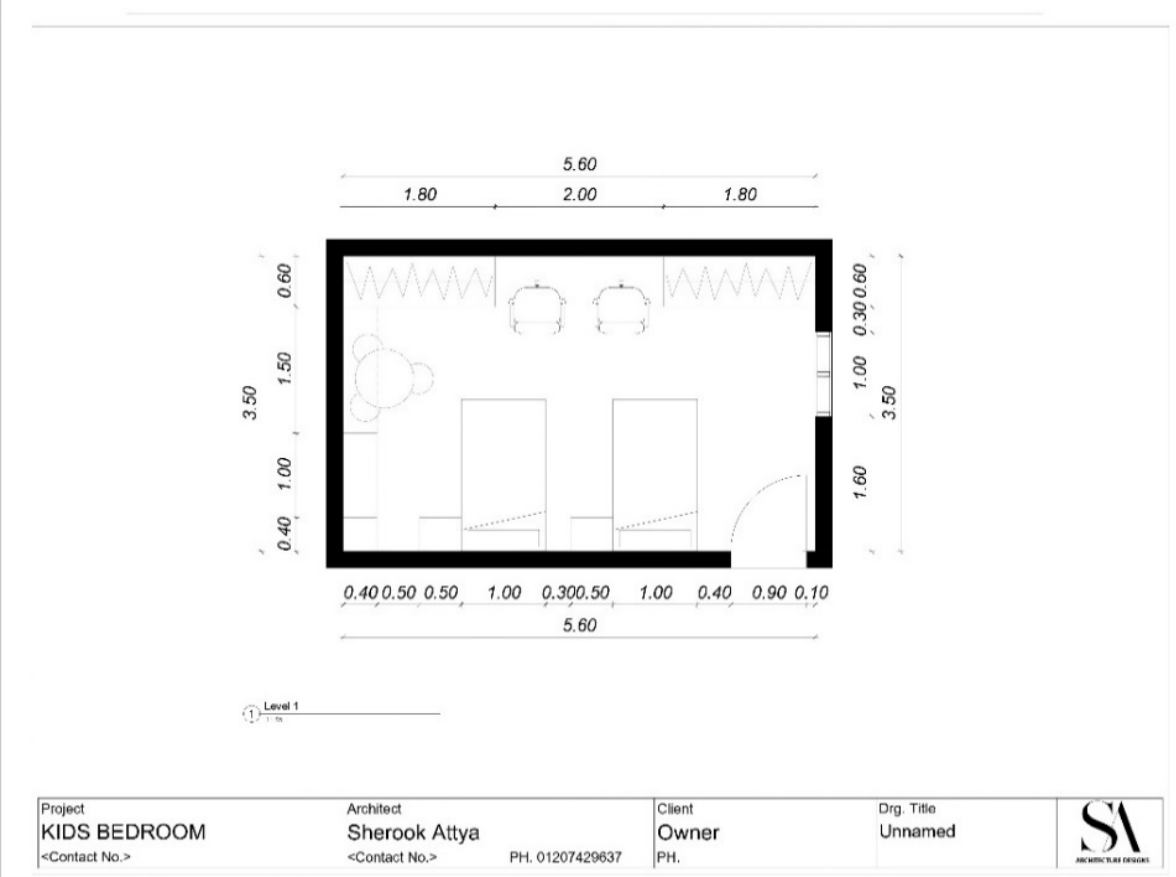

Project KIDS BEDROOM <Contact No.>	Architect Sherook Attya <Contact No.> PH. 01207429637	Client Owner PH.	Drg. Title Unnamed	SA ARCHITECTURAL DESIGNS
--	---	------------------------	-----------------------	-----------------------------



KITCHEN: IN EGYPT

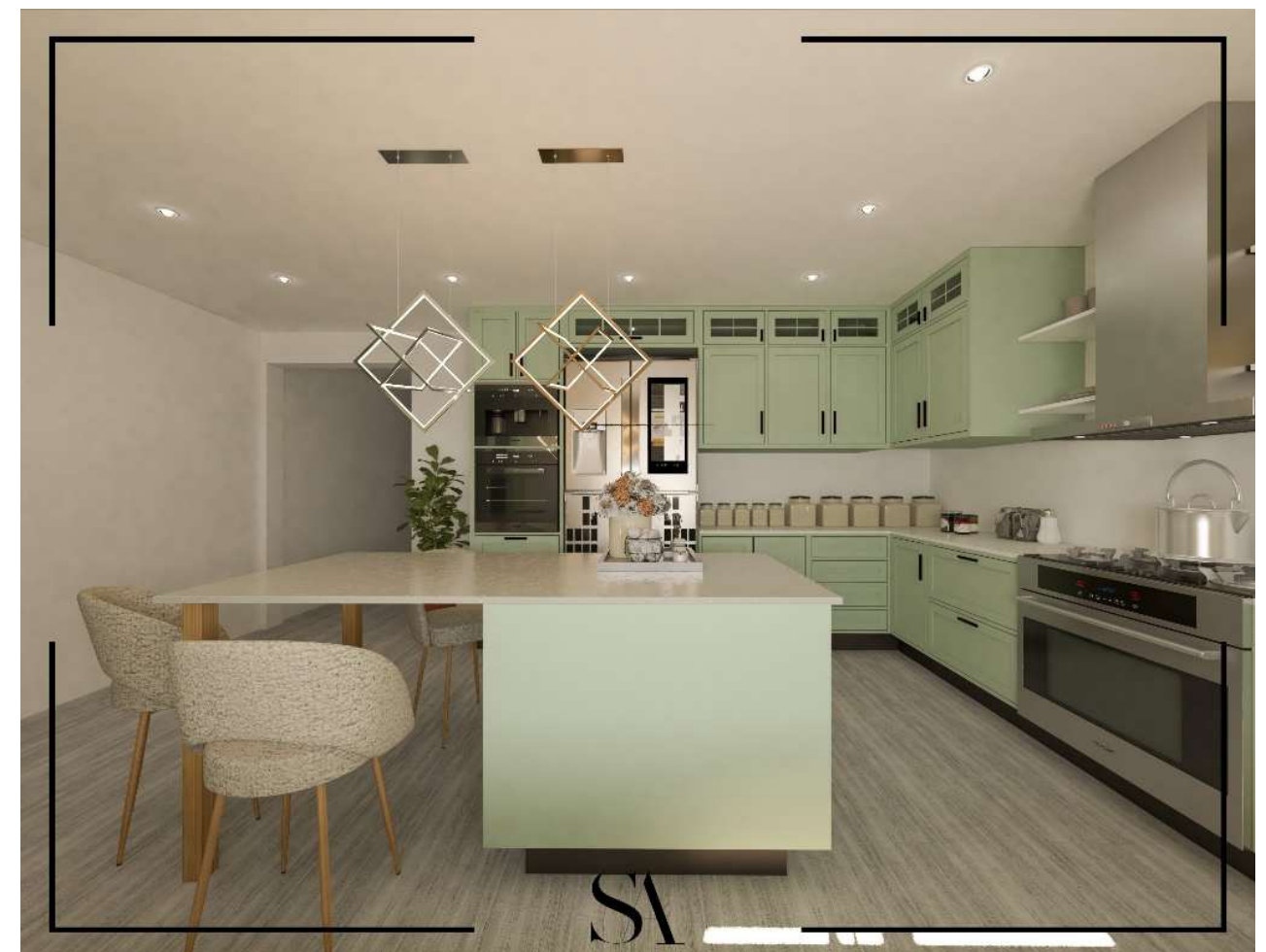
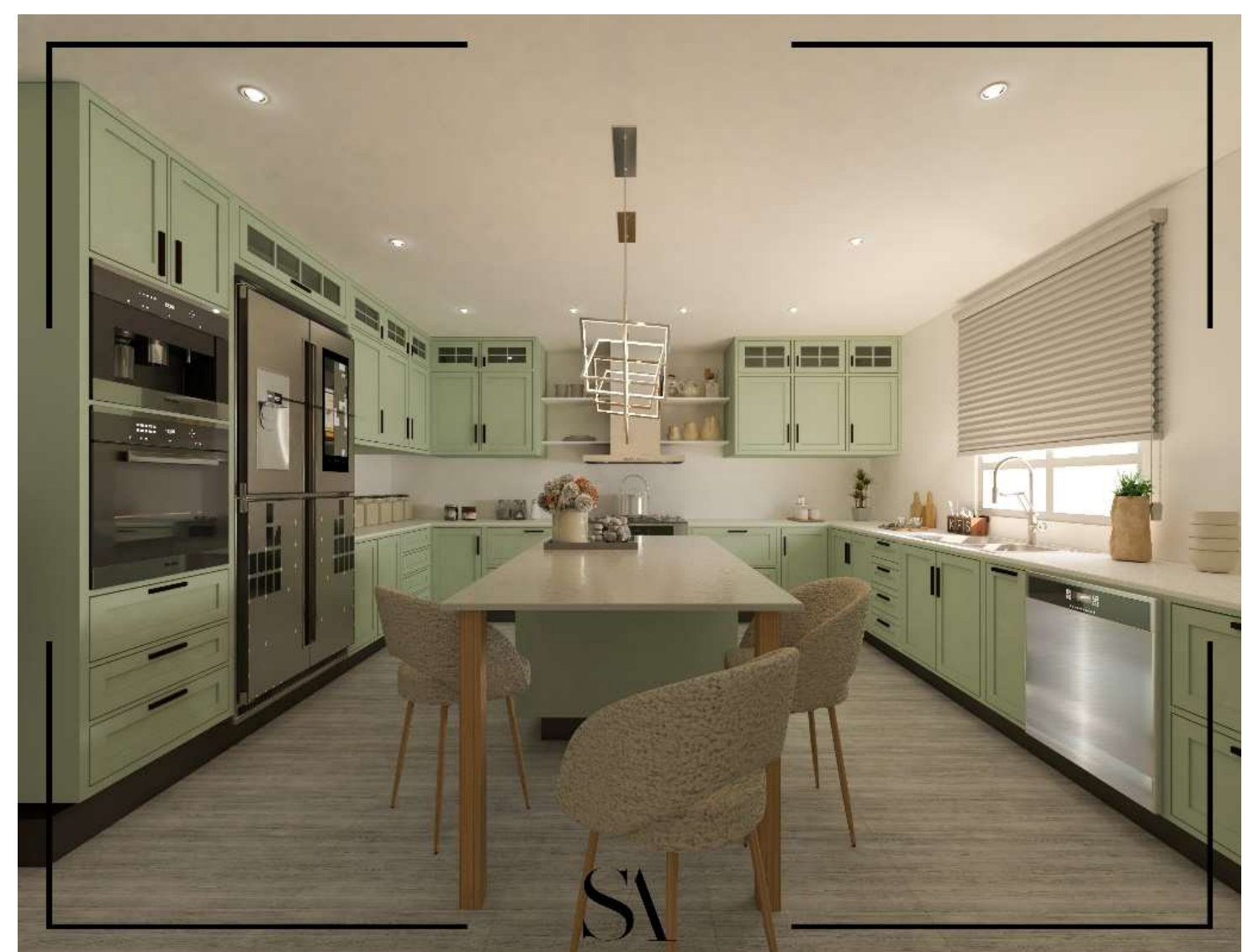
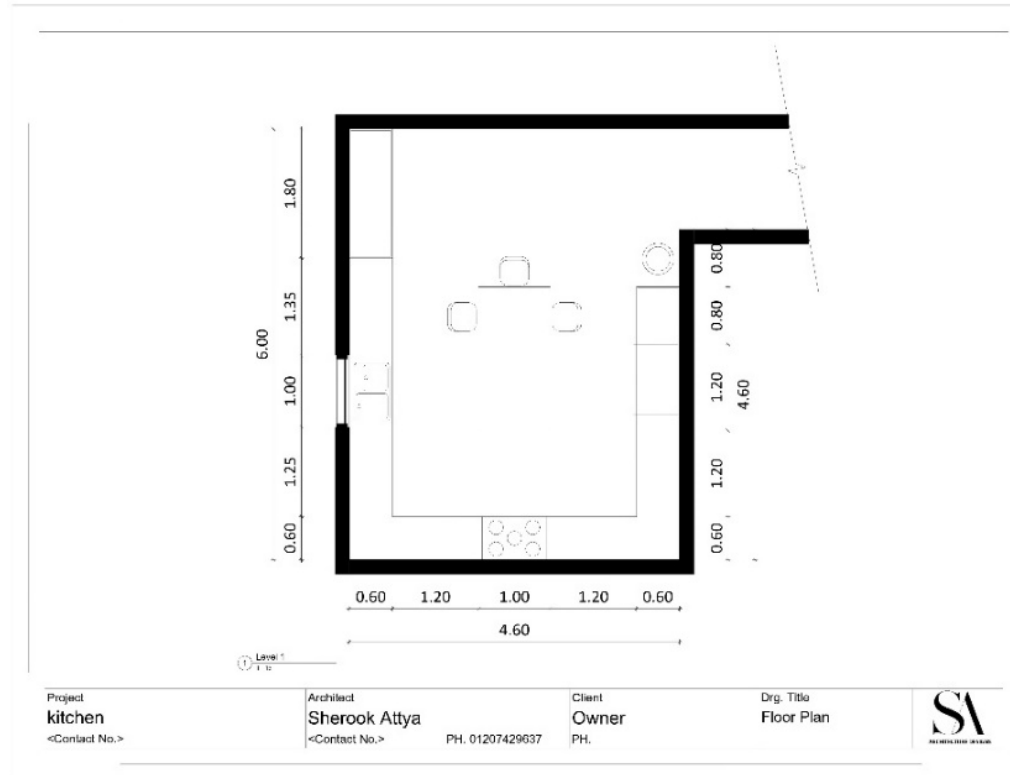

BATHROOM: IN EGYPT

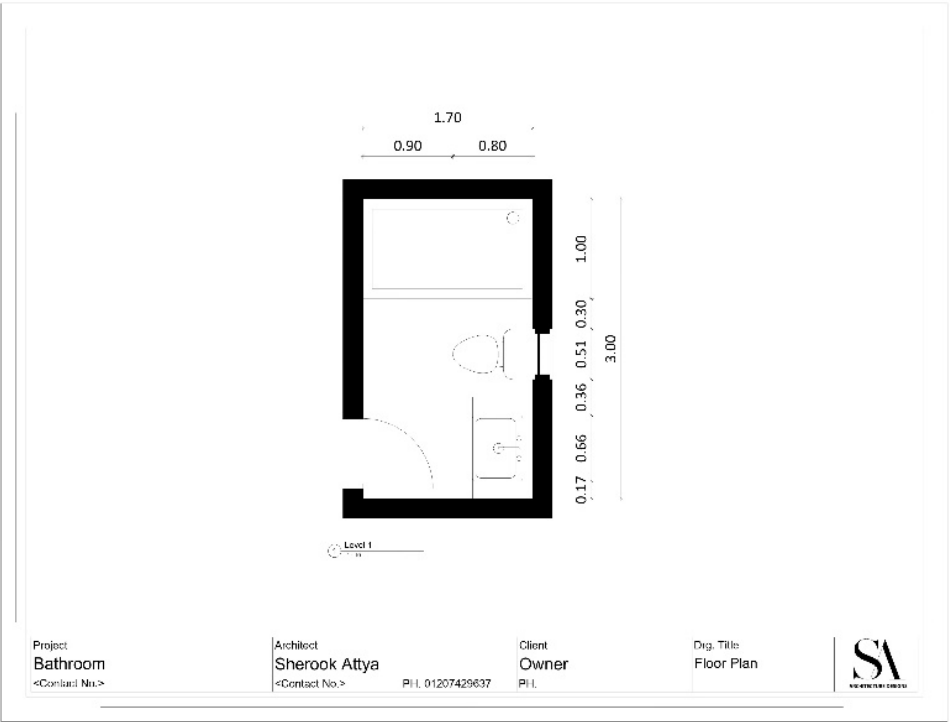
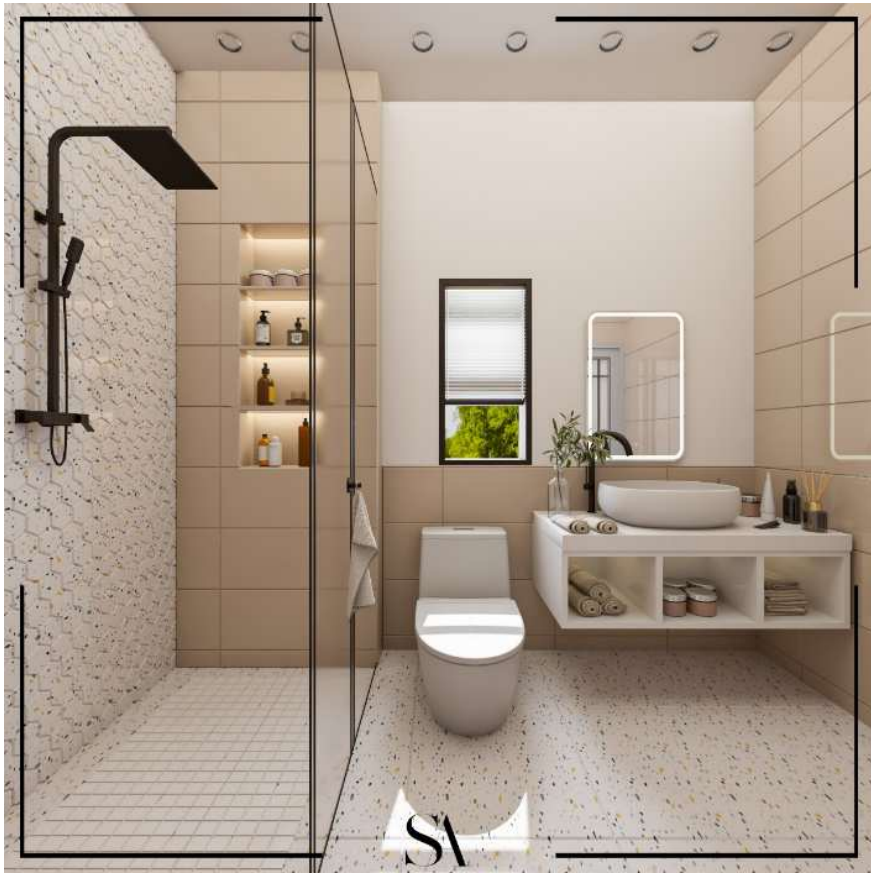

05-

FAMILIES

DESIGN



A -

FURNITURE

DESIGN



TABLE:

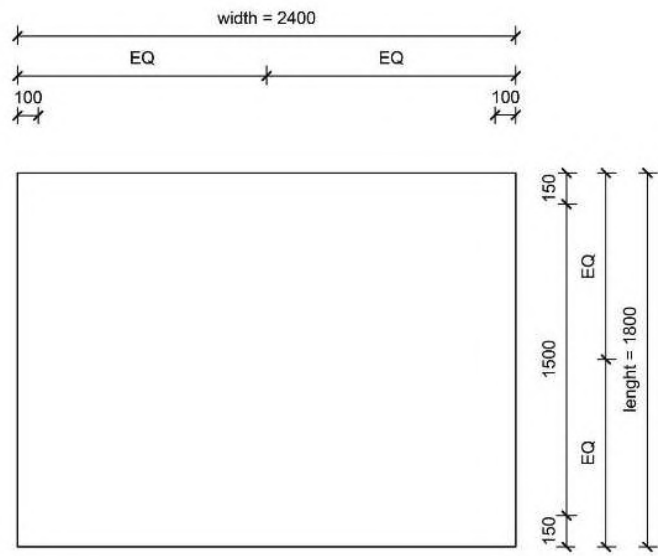

PLAN



3D

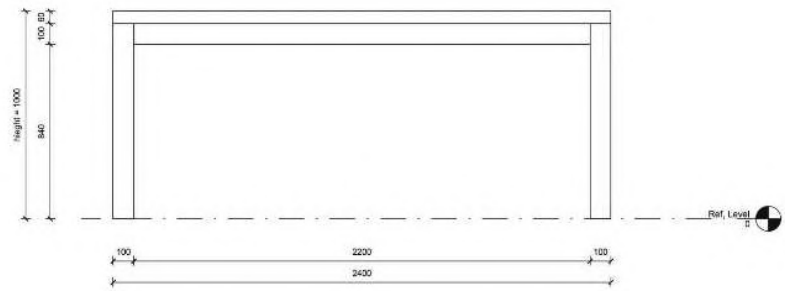

FRONT ELEVATION

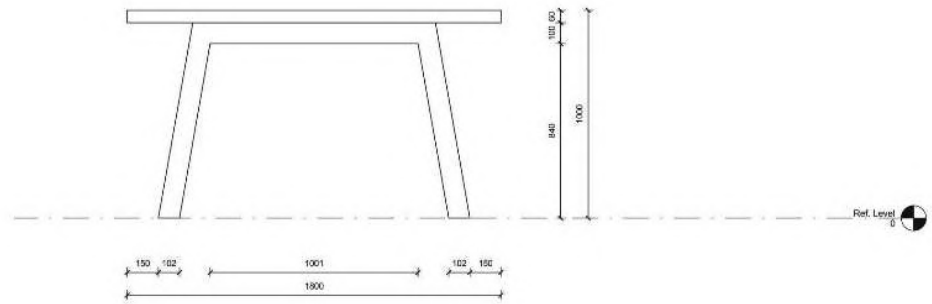

LEFT ELEVATION

Project GENERIC TASK - TABLE <Contact No.>	Architect Sherook Attya <Contact No.>	Client Owner PH. 01207429637	Drg. Title Unnamed	
---	--	---	------------------------------	--

LIBRARY:

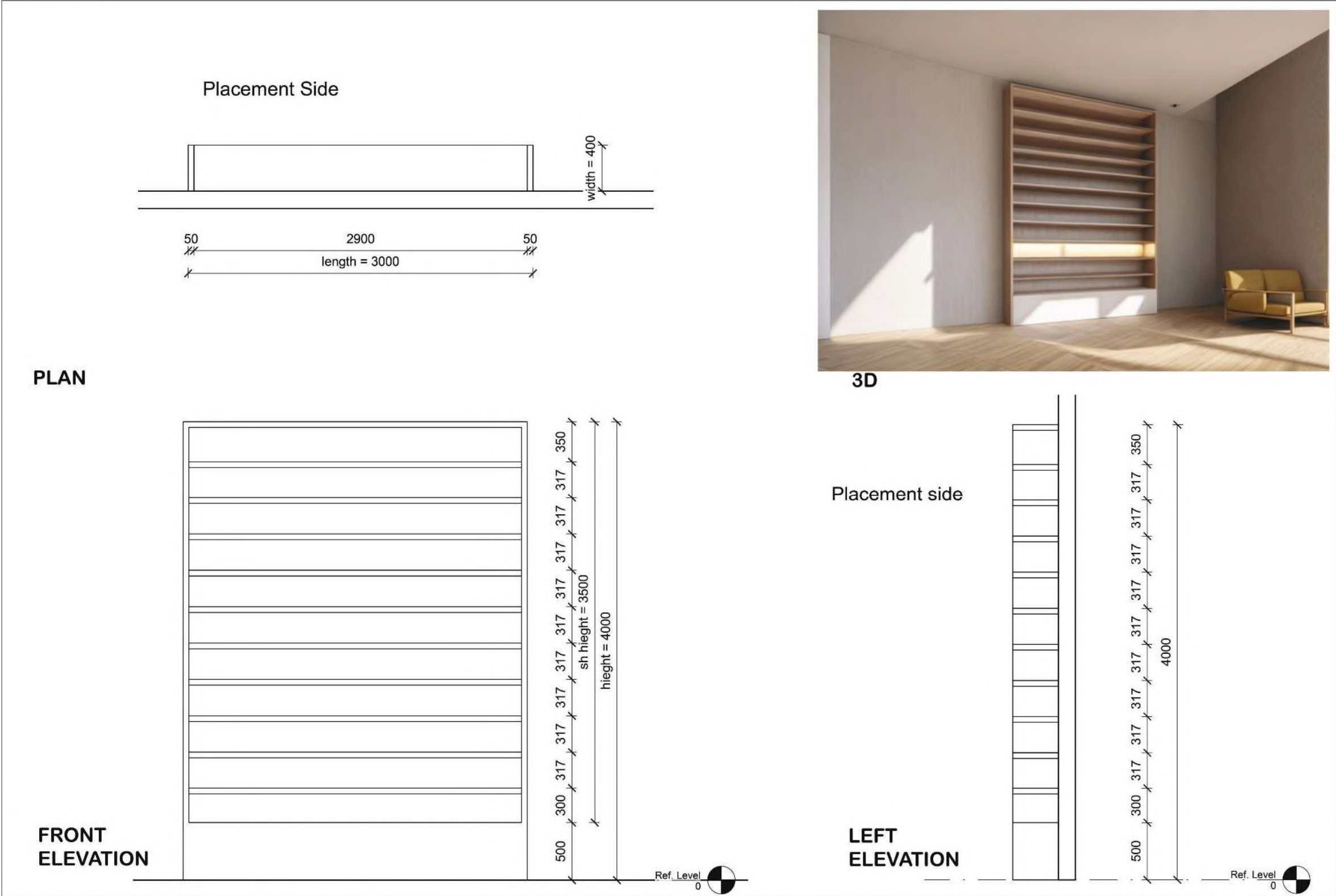

Project
GENERIC TASK - LIBRARY
<Contact No.>

Architect
Sherook Attya
<Contact No.>

PH. 01207429637

Client
Owner
PH.

Drg. Title
Unnamed



LIBRARY:

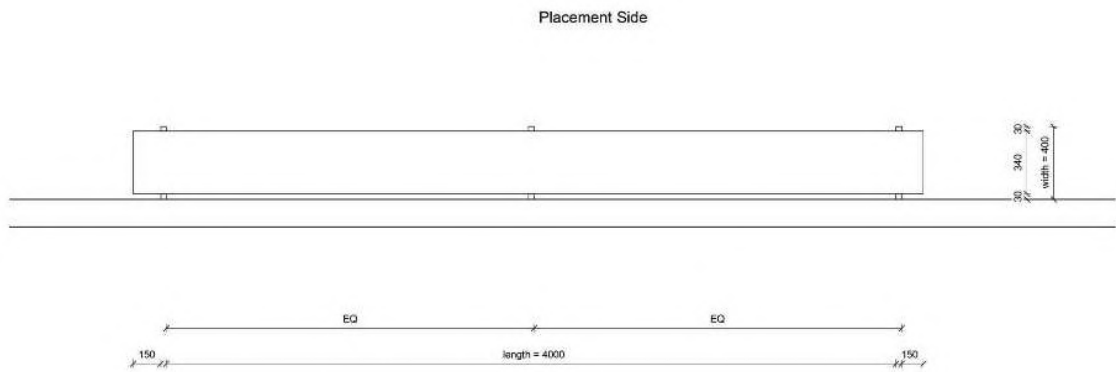

PLAN

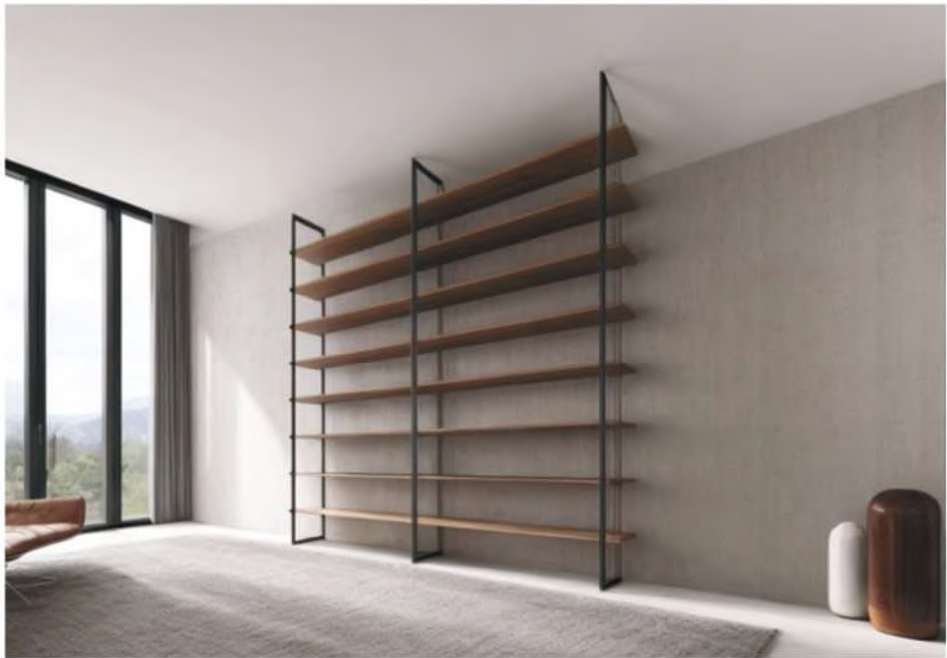
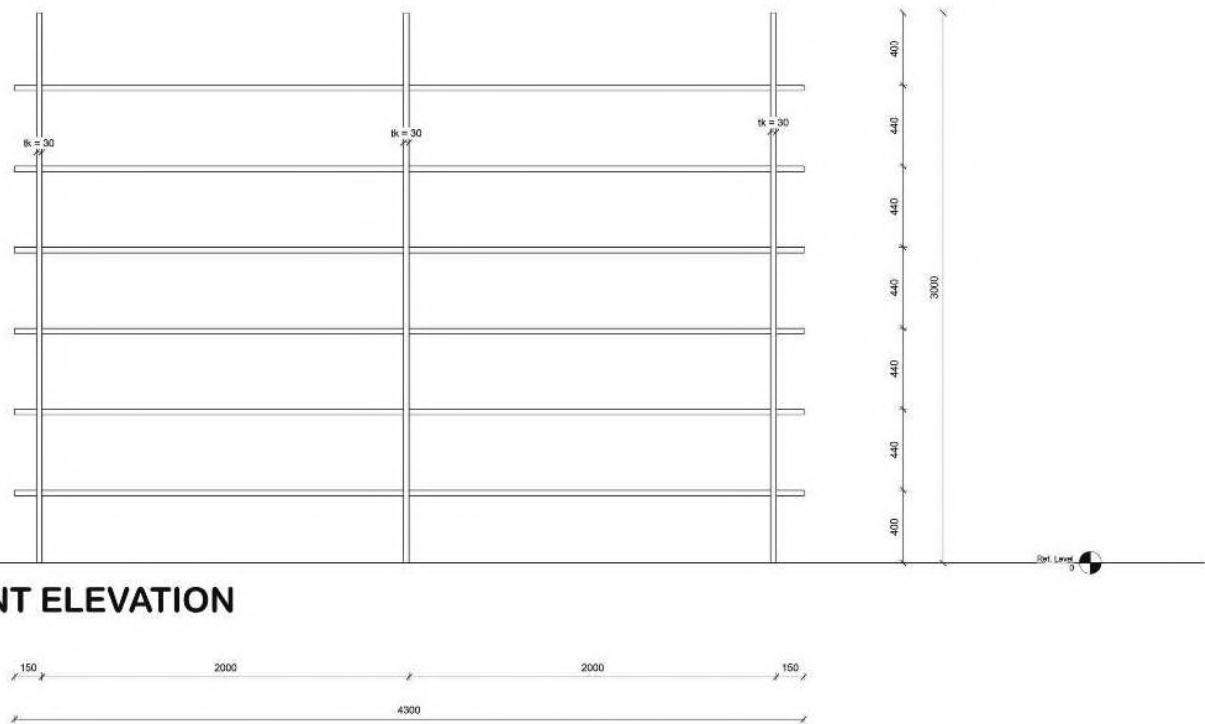

3D

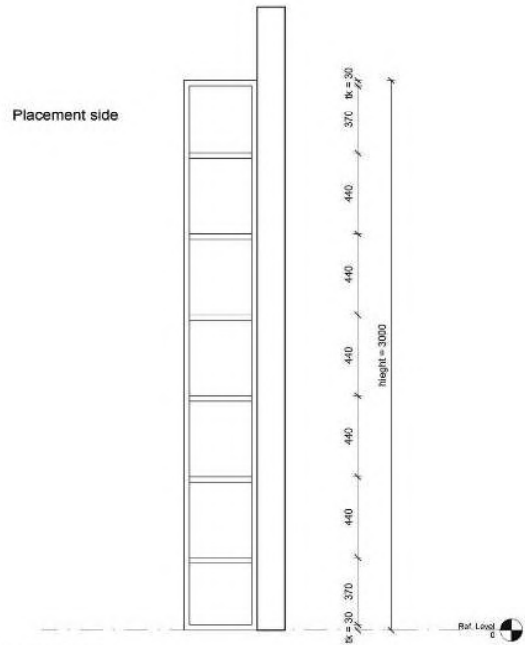

LEFT ELEVATION

Project	Architect	Client	Drg. Title	
GENERIC TASK - LIBRARY	Sherook Attya	Owner	Unnamed	
<Contact No.>	<Contact No.>	PH. 01207429637		



B -

Doors & Windows DESIGN



Door:

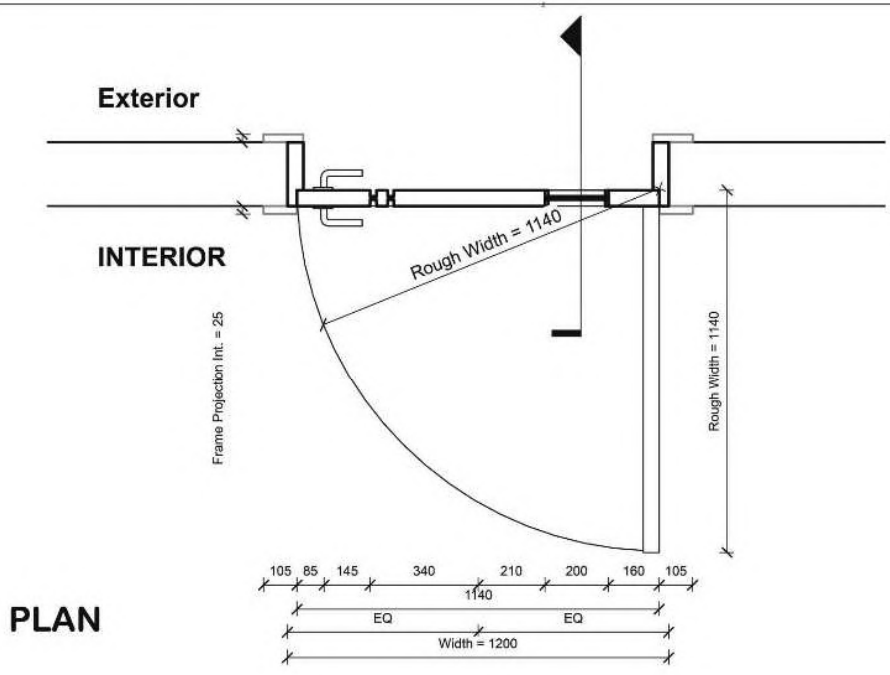

3D



3D

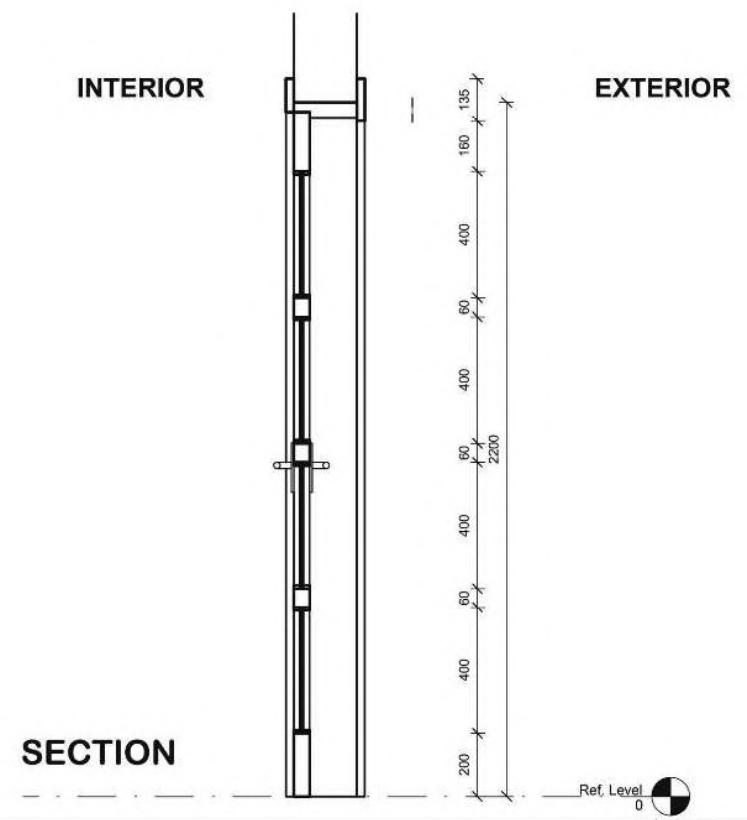
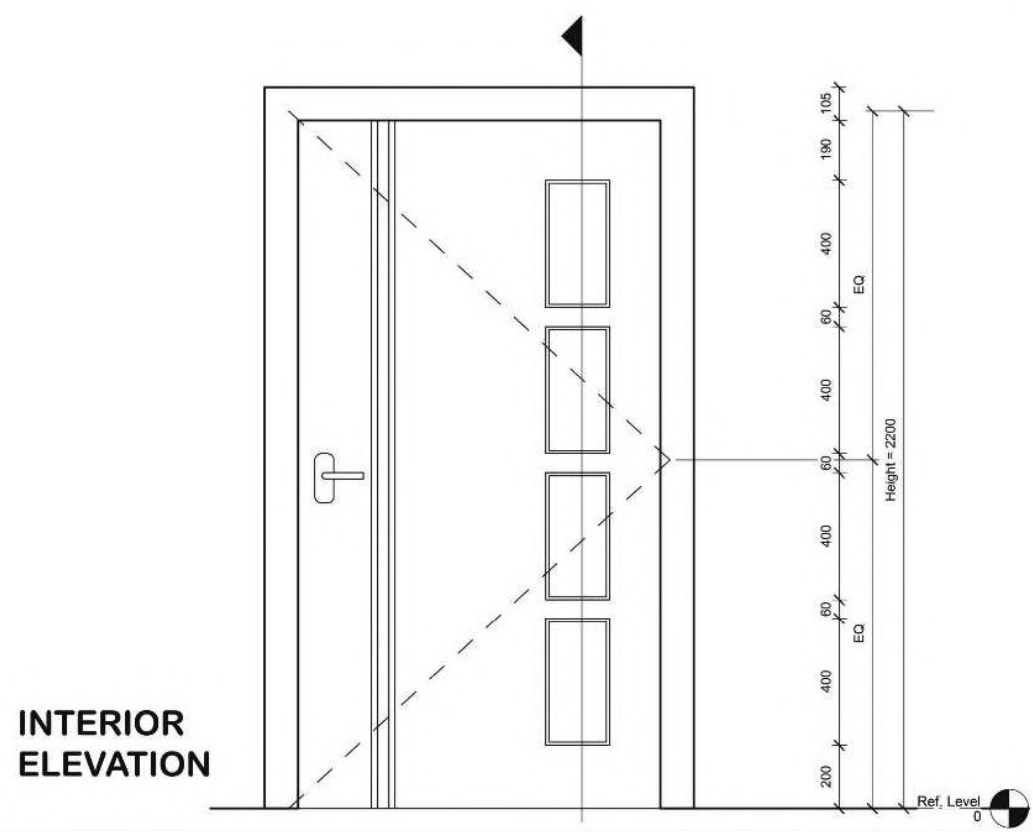

Project DOOR <Contact No.>	Architect Sherook Attya <Contact No.>	Client Owner PH.	Drg. Title Unnamed	
	PH. 01207429637			

Door:

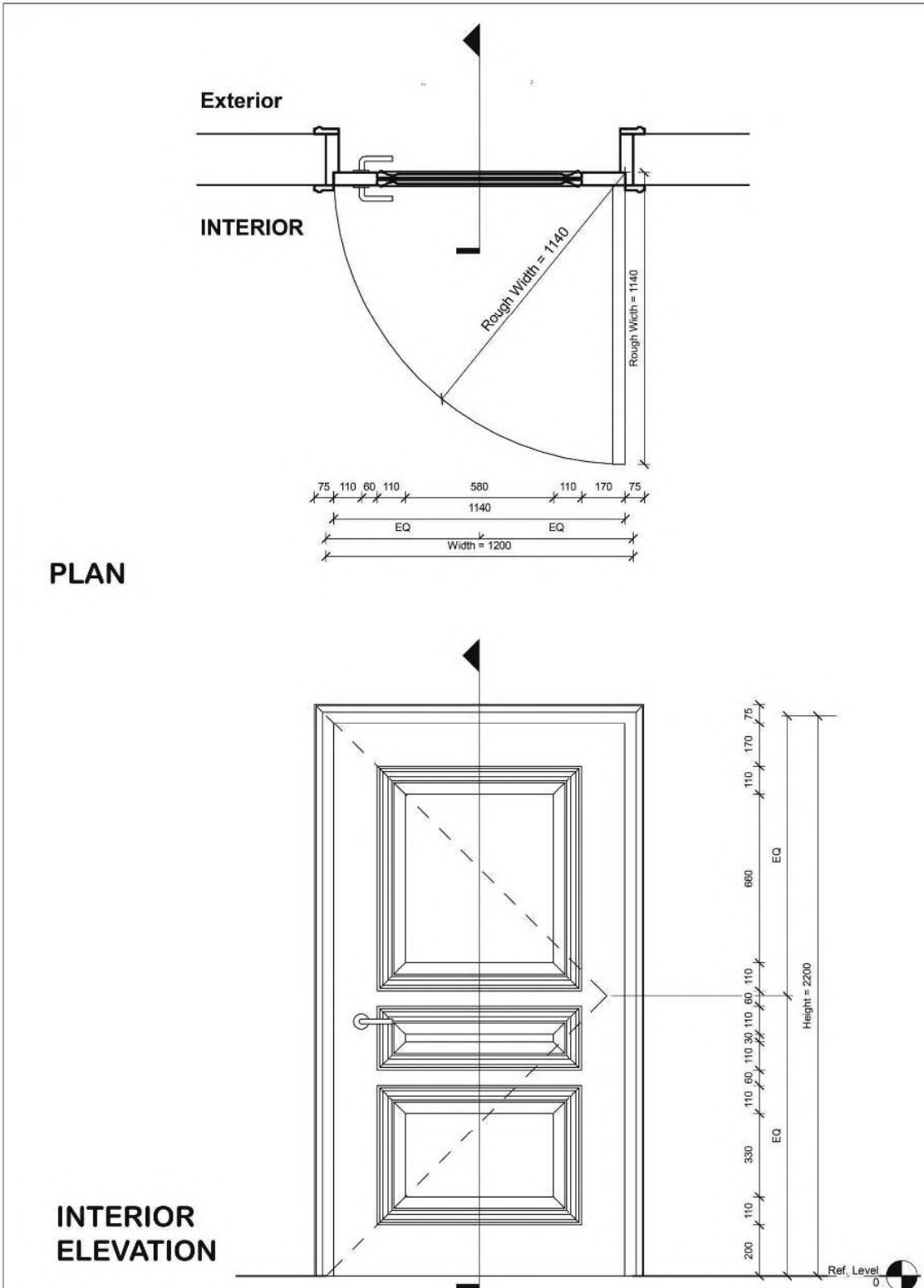

3D

Project	Architect	Client	Drg. Title	
CLASSIC DOOR	Sherook Attya	Owner	Unnamed	
<Contact No.>	<Contact No.>	PH.		
	PH. 01207429637			

Window:

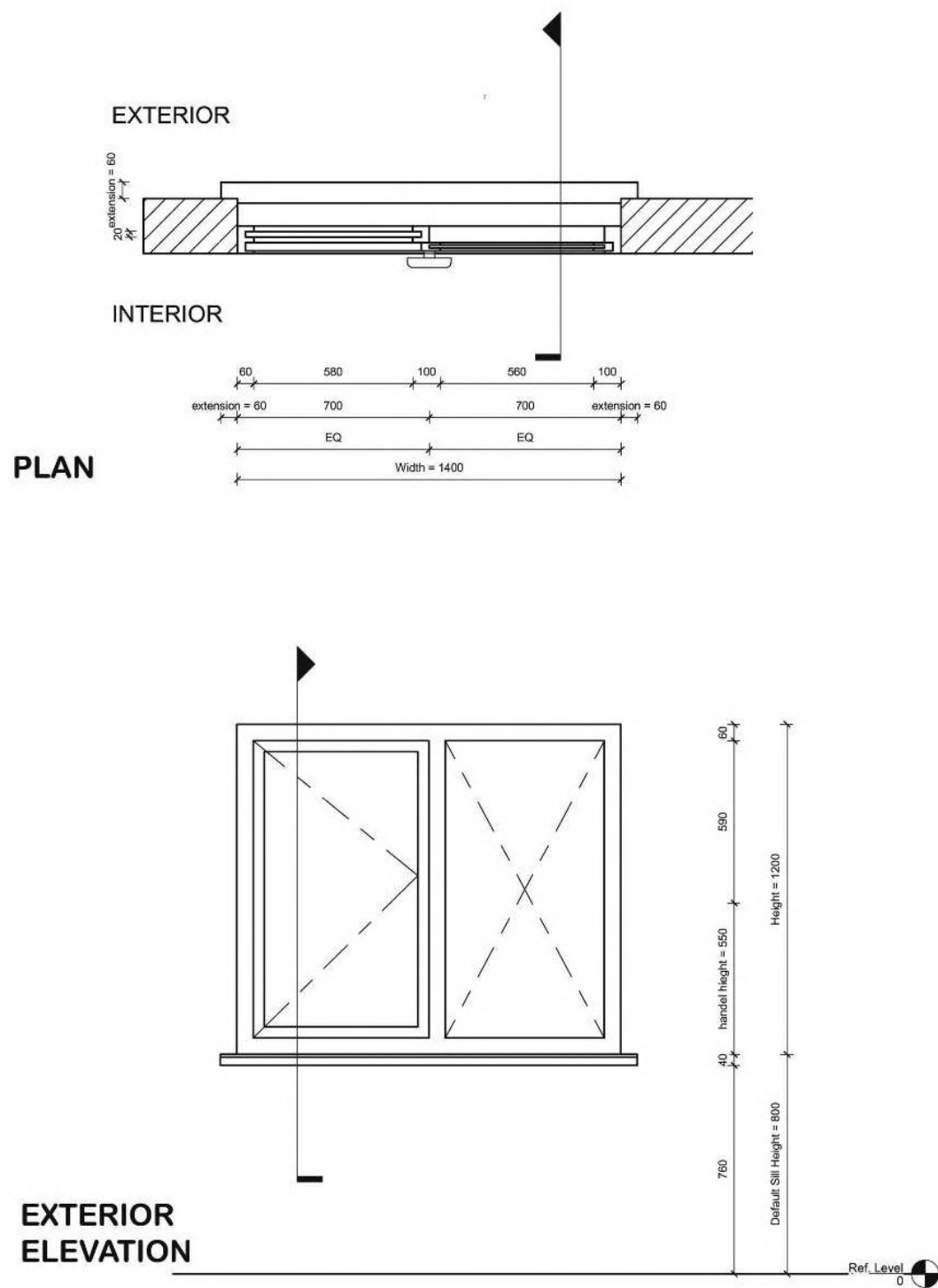

3D INTERIOR



3D EXTERIOR

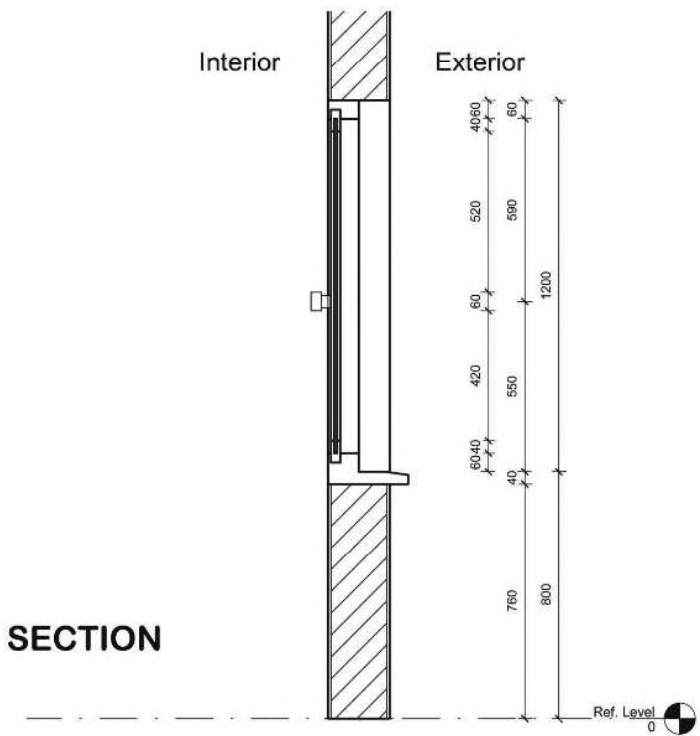

Project WINDOW <Contact No.>	Architect Sherook Attya <Contact No.>	Client Owner PH.	Drg. Title Unnamed	SA ARCHITECTURE DESIGNS
---	--	-------------------------------	------------------------------	-----------------------------------

PH. 01207429637

Window:

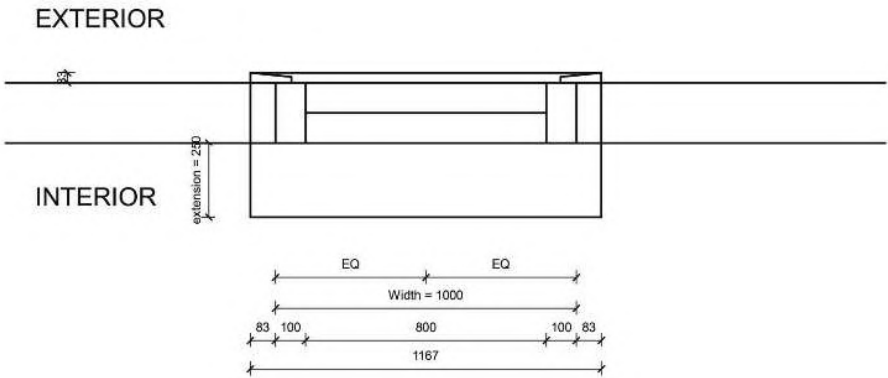

PLAN



3D

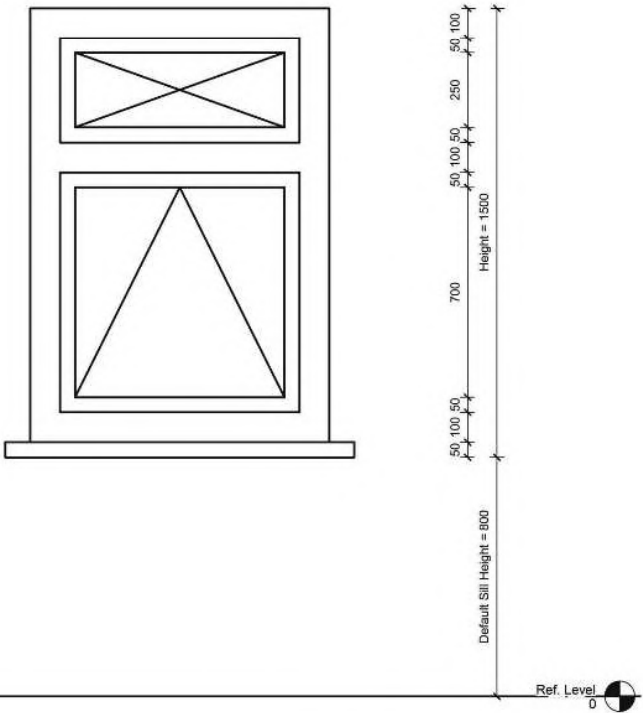

FRONT
ELEVATION

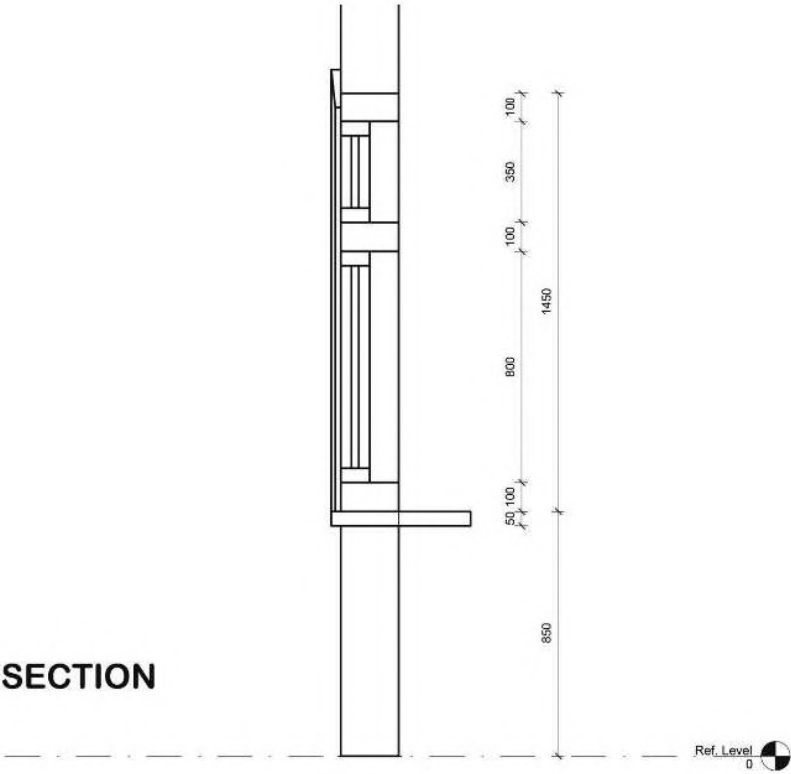

SECTION

Project WINDOW TASK <Contact No.>	Architect Sherook Attya <Contact No.>	Client Owner PH.	Drg. Title Unnamed	
	PH. 01207429637			



THANK YOU !